

# Memorandum



To: Mark Gaffino, Village President & Board of Trustees  
 Cc: Steven Bosco, Village Administrator  
 From: Brandon Tonarelli, Assistant Public Works Director / Village Engineer  
 Date: August 28, 2024  
 Re: Award of a contract to Patriot Pavement Maintenance for Crack Sealing in the amount \$79,000.00

Crack sealing is an important part of pavement maintenance. This operation is generally performed on streets that are showing light wear. The purpose of the crack sealing program is to prevent water from infiltrating the base and sub-base of the pavement where it can weaken the overall structure of the pavement. In the winter time this prevents water from freezing and expanding, causing the pavement to heave or crack. Crack sealing is most effective in extending pavement life when its age is between two and four years old however, there are benefits to sealing older streets as well. The project plans and specifications and letting was prepared and conducted by Village staff. Village Staff will provide the construction management services. The streets selected for crack sealing this year are displayed in the table below.

**Streets proposed for crack sealing:**

No.	Street	From	To
1	April Ct	Briar Ln	April Ln
2	April Ln	April Ct	End
3	Briar Ln	S River St	April Ln
4	Dee Rd	S River St	Hill Ave
5	Laurel Dr	Butterfield Rd	Dee Rd
6	E Arrowhead St	Spruce St	End
7	N Arrowhead St	E Arrowhead St	W Arrowhead St
8	W Arrowhead St	Spruce St	End
9	Elm Ave	N Lincolnway St	End
10	Maple Ave	N Lincolnway St	End
11	Lindsay Cir	Pinecreek Dr	Terry Ln
12	Holly Ct	Pinecreek Dr	End
13	Terry Ln	Pinecreek Dr	End
14	Andrew Ln	Pinecreek Dr	Hickory St
15	Bede Cir	Pinecreek Dr	Lloyd Ln
16	Carrie Ct	Bede Cir	End
17	Lloyd Ln	Pinecreek Dr	End
18	Sharon Ln	Pinecreek Dr	Banbury Rd
19	Hickory St	Hickory Ct	Andrew Ln
20	Jessica Ct	Pinecreek Dr	End

21	Matthias Ct	Pinecreek Dr	End
22	Pinecreek Dr	IL 56	Doral
23	Hammer Ln/Bellar Ct	Doral Ln	End
24	Oberweis Ave	Banbury Rd	Hammer Ln
25	Doral Ln	Hammer Ln	Wingfoot Dr (End)
26	Pinehurst Dr	Pinecreek Dr	Wingfoot Dr
27	Slaker Ct	Doral Ln	End
28	Dewig Ct	Doral Ln	End

The results of the letting are summarized in the bid tabulation tables below. The low bidder was Patriot Pavement Maintenance in the amount of \$79,000.00. Motor Fuel Tax (MFT) funds are being used for the project which requires following the Illinois Department of Transportation (IDOT) rules and procedures of the award of the contract.

\$90,000 was budgeted for this project from the Motor Fuel Tax (MFT) fund and was appropriated in the 2024-25 MFT Maintenance Resolution.

**Bid Tabulation:**

Engineer's Estimate	<b>Patriot Pavement Maintenance 165 W. Hintz Rd. Wheeling, IL 60090</b>	Denler, Inc. 202502 S Cherry Hill Rd. Joliet, IL 60016	Everline Coatings 1520 N. Old Rand Rd. Wauconda, IL 60084	SKC Construction P.O. Box 503 West Dundee, IL 60118
\$83,500.00	<b>\$79,000.00</b>	\$99,000.00	\$115,000.00	\$134,000.00

Staff has worked with Patriot Pavement Maintenance on the past few crack sealing projects and was satisfied with their performance. Based on the satisfactory past performance, it is the staff recommendation to award the Crack Sealing contract to Patriot Pavement Maintenance in the amount of \$79,000.00.



Local Public Agency Formal Contract

Contractor's Name

Patriot Pavement Maintenance

Contractor's Address

165 W. Hintz Road

City

Wheeling

State

IL

Zip Code

60090

STATE OF ILLINOIS

Local Public Agency

Village of North Aurora

County

Kane

Section Number

25-00000-01-GM

Street Name/Road Name

Various

Type of Funds

MFT

CONTRACT BOND (when required)

For a County and Road District Project

Submitted/Approved

Highway Commissioner Signature & Date

[Signature & Date Box]

Submitted/Approved

County Engineer/Superintendent of Highways Signature & Date

[Signature & Date Box]

For a Municipal Project

Submitted/Approved/Passed

Signature & Date

[Signature & Date Box]

Official Title

Village President

Department of Transportation

Concurrence in approval of award

Regional Engineer Signature & Date

[Signature & Date Box]

Local Public Agency	Local Street/Road Name	County	Section Number
Village of North Aurora	Various	Kane	25-00000-01-GM

1. THIS AGREEMENT, made and concluded the 16th day of September 2024 between the Village of North Aurora, known as the party of the first part, and Patriot Pavement Maintenance, its successor, and assigns, known as the party of the second part.

2. For and in consideration of the payments and agreements mentioned in the Proposal hereto attached, to be made and performed by the party of the first part, and according to the terms expressed in the Bond referring this contract, the party of the second part agrees with said party of the first part, at its own proper cost and expense, to do all the work, furnish all materials and all labor necessary to complete the work in accordance with the plans and specifications hereinafter described, and in full compliance with all of the terms of this contract.

3. It is also understood and agreed that the LPA Formal Contract Proposal, Special Provisions, Affidavit of Illinois Business Office, Apprenticeship or Training Program Certification, and Contract Bond hereto attached, and the Plans for Section 25-00000-01-GM in Village of North Aurora, approved by the Illinois Department of Transportation on \_\_\_\_\_, are essential documents of this contract and are a part hereof.

4. IN WITNESS WHEREOF, the said parties have executed this contract on the date above mentioned.

Attest: The Village of North Aurora

Clerk Signature & Date

(SEAL, if required by the LPA)

Party of the First Part Signature & Date

By:

(If a Corporation)

Corporate Name

President, Party of the Second Part Signature & Date

By:

(If a Limited Liability Corporation)

LLC Name

Manager or Authorized Member, Party of the Second Part

By:

(If a Partnership)

Partner Signature & Date

Partner Signature & Date

Partners doing Business under the firm name of Party of the Second Part

(If an individual)

Party of the Second Part Signature & Date

Attest:

Secretary Signature & Date

(SEAL, if required by the LPA)



Contract Bond

Local Public Agency	County	Street Name/Road Name	Section Number
Village of North Aurora	Kane	Various	25-00000-01-GM

Bond information to be returned to Local Public Agency at 25 East State St. North Aurora, IL 60542  
Complete Address

We, \_\_\_\_\_  
Contractor's Name and Address

a/an \_\_\_\_\_ organized under the laws of the State of \_\_\_\_\_ as PRINCIPAL, and  
State

\_\_\_\_\_  
Surety Name and Address

as SURETY, are held and firmly bound unto the above Local Public Agency (hereafter referred to as "LPA") in the penal sum of

\_\_\_\_\_  
Dollars ( \_\_\_\_\_ ) lawful money of the United States, to be paid to said LPA, the payment of which we bind ourselves, successors and assigns jointly to pay to the LPA this sum under the conditions of this instrument.

WHEREAS, THE CONDITION OF THE FOREGOING OBLIGATION IS SUCH that the said Principal has entered into a written contract with the LPA acting through its awarding authority for the construction of work on the above sections, which contract is hereby referred to and made a part hereof, as if written herein at length, and whereby the said Principal has promised and agreed to perform said work in accordance with the terms of said contract, and has promised to pay all sums of money due for any labor, materials, apparatus, fixtures or machinery furnished to such Principal for the purpose of performing such work and has further agreed to pay all direct and indirect damages to any person, firm, company or corporation to whom any money may be due from the Principal, subcontractor or otherwise for any such labor, materials, apparatus, fixtures or machinery so furnished and that suit may be maintained on such bond by any such person, firm, company or corporation for the recovery of any such money.

NOW, THEREFORE, if the said Principal shall perform said work in accordance with the terms of said contract, and shall pay all sums of money due or to become due for any labor, materials, apparatus, fixtures or machinery furnished to it for the purpose of constructing such work, and shall commence and complete the work within the time prescribed in said contract, and shall pay and discharge all damages, direct and indirect, that may be suffered or sustained on account of such work during the time of the performance thereof and until the said work shall have been accepted, and shall hold the LPA and its awarding authority harmless on account of any such damages and shall in all respects fully and faithfully comply with all the provisions, conditions and requirements of said contract, then this obligation shall be void; otherwise it shall remain in full force and effect.

IN TESTIMONY WHEREOF, the said PRINCIPAL and the said SURETY have caused this instrument to be signed by their respective agents this \_\_\_\_\_ day of \_\_\_\_\_  
Day Month and Year

**PRINCIPAL**

Company Name  
\_\_\_\_\_

Company Name  
\_\_\_\_\_

By  
Signature & Date  
\_\_\_\_\_

By  
Signature & Date  
\_\_\_\_\_

Attest  
Signature & Date  
\_\_\_\_\_

Attest  
Signature & Date  
\_\_\_\_\_

(If PRINCIPAL is a joint venture of two or more contractors, the company names and authorized signature of each contractor must be affixed.)

STATE OF IL  
COUNTY OF \_\_\_\_\_

I, \_\_\_\_\_, a Notary Public in and for said county, do hereby certify that  
Notary Name

Insert name of Individuals signing on behalf of PRINCIPAL

who is/are each personally known to me to be the same person(s) whose name(s) is/are subscribed to the foregoing instrument on behalf of PRINCIPAL, appeared before me this day in person and acknowledged respectively, that he/she/they signed and delivered said instrument freely and voluntarily for the uses and purposes therein set forth.

Given under my hand and notarial seal this \_\_\_\_\_ day of \_\_\_\_\_  
Day Month, Year

(SEAL)

Notary Public Signature & Date

[Signature Box]

Date commission expires \_\_\_\_\_

**SURETY**

Name of Surety  
[Name Box]

Title  
By: [Title Box]

STATE OF IL  
COUNTY OF \_\_\_\_\_

I, \_\_\_\_\_, a Notary Public in and for said county, do hereby certify that  
Notary Name

Insert name of Individuals signing on behalf of SURETY

who is/are each personally known to me to be the same person(s) whose name(s) is/are subscribed to the foregoing instrument on behalf of SURETY, appeared before me this day in person and acknowledged respectively, that he/she/they signed and delivered said instrument freely and voluntarily for the uses and purposes therein set forth.

Given under my hand and notarial seal this \_\_\_\_\_ day of \_\_\_\_\_  
Day Month, Year

(SEAL)

Notary Public Signature & Date

[Signature Box]

Date commission expires \_\_\_\_\_

Approved this \_\_\_\_\_ day of \_\_\_\_\_  
Day Month, Year

Attest:

Local Public Agency Clerk Signature & Date

[Signature Box]

Village \_\_\_\_\_ Clerk  
Local Public Agency Type

Awarding Authority

Village of North Aurora

Awarding Authority Signature & Date

[Signature Box]



**COVER SHEET**

**Proposal Submitted By:**

Contractor's Name

*Patriot Pavement Maintenance*

Contractor's Address

*165 W. Hutz Rd*

City

*Wheeling*

State

*IL*

Zip Code

*60090*

STATE OF ILLINOIS

Local Public Agency

*Village of North Aurora*

County

*Kane*

Section Number

*25-00000-01-GM*

Route(s) (Street/Road Name)

*Various*

Type of Funds

*MFT*

Proposal Only    Proposal and Plans    Proposal only, plans are separate

Submitted/Approved

**For Local Public Agency:**

**For a County and Road District Project**

Submitted/Approved

Highway Commissioner Signature & Date

[Signature & Date Box]

Submitted/Approved

County Engineer/Superintendent of Highways Signature & Date

[Signature & Date Box]

**For a Municipal Project**

Submitted/Approved/Passed

Signature & Date

[Signature & Date Box]

Official Title

[Official Title Box]

**Department of Transportation**

Released for bid based on limited review

Regional Engineer Signature & Date

[Signature & Date Box]

Note: All proposal documents, including Proposal Guaranty Checks or Proposal Bid Bonds, should be stapled together to prevent loss when bids are processed.

Local Public Agency	County	Section Number	Route(s) (Street/Road Name)
Village of North Aurora	Kane	25-00000-01-GM	Various

### NOTICE TO BIDDERS

Sealed proposals for the project described below will be received at the office of the Village of North Aurora  
Name of Office  
25 East State Street, North Aurora, IL 60542 until 10:00 AM. on 08/27/24  
Address Time Date

Sealed proposals will be opened and read publicly at the office of the Village of North Aurora  
Name of Office  
25 East State Street, North Aurora, IL 60542 at 10:00 AM on 08/27/24  
Address Time Date

### DESCRIPTION OF WORK

Location	Project Length
Various	

Proposed Improvement  
 Crack sealing at various locations throughout the Village of North Aurora.

1. Plans and proposal forms will be available in the office of  
the Village of North Aurora, 25 East State Street, North Aurora, IL 60542 and at  
<http://northaurora.org/government/rfp-rfq-bidding.aspx>

2.  Prequalification  
 If checked, the 2 apparent as read low bidders must file within 24 hours after the letting an "Affidavit of Availability" (Form BC 57) in triplicate, showing all uncompleted contracts awarded to them and all low bids pending award for Federal, State, County, Municipal and private work. One original shall be filed with the Awarding Authority and two originals with the IDOT District Office.
3. The Awarding Authority reserves the right to waive technicalities and to reject any or all proposals as provided in BLRS Special Provision for Bidding Requirements and Conditions for Contract Proposals.
4. The following BLR Forms shall be returned by the bidder to the Awarding Authority:
  - a. Local Public Agency Formal Contract Proposal (BLR 12200)
  - b. Schedule of Prices (BLR 12201)
  - c. Proposal Bid Bond (BLR 12230) (if applicable)
  - d. Apprenticeship or Training Program Certification (BLR 12325) (do not use for project with Federal funds.)
  - e. Affidavit of Illinois Business Office (BLR 12326) (do not use for project with Federal funds)
5. The quantities appearing in the bid schedule are approximate and are prepared for the comparison of bids. Payment to the Contractor will be made only for the actual quantities of work performed and accepted or materials furnished according to the contract. The scheduled quantities of work to be done and materials to be furnished may be increased, decreased or omitted as hereinafter provided.
6. Submission of a bid shall be conclusive assurance and warranty the bidder has examined the plans and understands all requirements for the performance of work. The bidder will be responsible for all errors in the proposal resulting from failure or neglect to conduct an in depth examination. The Awarding Authority will, in no case, be responsible for any costs, expenses, losses or changes in anticipated profits resulting from such failure or neglect of the bidder.
7. The bidder shall take no advantage of any error or omission in the proposal and advertised contract.
8. If a special envelope is supplied by the Awarding Authority, each proposal should be submitted in that envelope furnished by the Awarding Agency and the blank spaces on the envelope shall be filled in correctly to clearly indicate its contents. When an envelope other than the special one furnished by the Awarding Authority is used, it shall be marked to clearly indicate its contents. When sent by mail, the sealed proposal shall be addressed to the Awarding Authority at the address and in care of the official in whose office the bids are to be received. All proposals shall be filed prior to the time and at the place specified in the Notice to Bidders. Proposals received after the time specified will be returned to the bidder unopened.
9. Permission will be given to a bidder to withdraw a proposal if the bidder makes the request in writing or in person before the time for opening proposals.



Local Public Agency	County	Section Number	Route(s) (Street/Road Name)
Village of North Aurora	Kane	25-00000-01-GM	Various

**PROPOSAL**

1. Proposal of Patriot Pavement Maintenance  
Contractor's Name  
165 W. Hinz Rd Wheeling, IL 60090  
Contractor's Address
2. The plans for the proposed work are those prepared by the Village of North Aurora and approved by the Department of Transportation on \_\_\_\_\_
3. The specifications referred to herein are those prepared by the Department of Transportation and designated as "Standard Specifications for Road and Bridge Construction" and the "Supplemental Specifications and Recurring Special Provisions" thereto, adopted and in effect on the date of invitation for bids.
4. The undersigned agrees to accept, as part of the contract, the applicable Special Provisions indicated on the "Check Sheet for Recurring Special Provisions" contained in this proposal.
5. The undersigned agrees to complete the work within \_\_\_\_\_ working days or by 11/15/24 unless additional time is granted in accordance with the specifications.
6. The successful bidder at the time of execution of the contract will be required to deposit a contract bond for the full amount of the award. When a contract bond is not required, the proposal guaranty check will be held in lieu thereof. If this proposal is accepted and the undersigned fails to execute a contract and contract bond as required, it is hereby agreed that the Bid Bond of check shall be forfeited to the Awarding Authority.
7. Each pay item should have a unit price and a total price. If no total price is shown or if there is a discrepancy between the products of the unit price multiplied by the quantity, the unit price shall govern. If a unit price is omitted, the total price will be divided by the quantity in order to establish a unit price. A bid may be declared unacceptable if neither a unit price nor a total price is shown.
8. The undersigned submits herewith the schedule of prices on BLR 12201 covering the work to be performed under this contract.
9. The undersigned further agrees that if awarded the contract for the sections contained in the combinations on BLR 12201, the work shall be in accordance with the requirements of each individual proposal for the multiple bid specified in the Schedule for Multiple Bids below.
10. A proposal guaranty in the proper amount, as specified in BLRS Special Provision for Bidding Requirements and Conditions for Contract Proposals, will be required. Bid Bonds will be allowed as a proposal guaranty. Accompanying this proposal is either a bid bond, if allowed, on Department form BLR 12230 or a proposal guaranty check, complying with the specifications, made payable to: Village of North Aurora Treasurer of \_\_\_\_\_  
 The amount of the check is \_\_\_\_\_ ( \_\_\_\_\_ ).

**Attach Cashier's Check or Certified Check Here**

In the event that one proposal guaranty check is intended to cover two or more bid proposals, the amount must be equal to the sum of the proposal guaranties which would be required for each individual bid proposal. If the proposal guaranty check is placed in another bid proposal, state below where it may be found.

The proposal guaranty check will be found in the bid proposal for: Section Number \_\_\_\_\_

*Ahead*

Local Public Agency	County	Section Number	Route(s) (Street/Road Name)
Village of North Aurora	Kane	25-00000-01-GM	Various

## CONTRACTOR CERTIFICATIONS

The certifications hereinafter made by the bidder are each a material representation of fact upon which reliance is placed should the Department enter into the contract with the bidder.

1. **Debt Delinquency.** The bidder or contractor or subcontractor, respectively, certifies that it is not delinquent in the payment of any tax administered by the Department of Revenue unless the individual or other entity is contesting, in accordance with the procedure established by the appropriate Revenue Act, its liability for the tax or the amount of the tax. Making a false statement voids the contract and allows the Department to recover all amounts paid to the individual or entity under the contract in a civil action.
2. **Bid-Rigging or Bid Rotating.** The bidder or contractor or subcontractor, respectively, certifies that it is not barred from contracting with the Department by reason of a violation of either 720 ILCS 5/33E-3 or 720 ILCS 5/33E-4.

A violation of section 33E-3 would be represented by a conviction of the crime of bid-rigging which, in addition to Class 3 felony sentencing, provides that any person convicted of this offense, or any similar offense of any state or the United States which contains the same elements as this offense shall be barred for 5 years from the date of conviction from contracting with any unit of State or local government. No corporation shall be barred from contracting with any unit of State or local government as a result of a conviction under this Section of any employee or agent of such corporation if the employee so convicted is no longer employed by the corporation: (1) it has been finally adjudicated not guilty or (2) if it demonstrates to the governmental entity with which it seeks to contract that entity finds that the commission of the offense was neither authorized, requested, commanded, nor performed by a director, officer or a high managerial agent on behalf of the corporation.

A violation of Section 33E-4 would be represented by a conviction of the crime of bid-rotating which, in addition to Class 2 felony sentencing, provides that any person convicted of this offense or any similar offense of any state or the United States which contains the same elements as this offense shall be permanently barred from contracting with any unit of State of Local government. No corporation shall be barred from contracting with any unit of State or Local government as a result of a conviction under this Section of any employee or agent of such corporation if the employee so convicted is no longer employed by the corporation and: (1) it has been finally adjudicated not guilty or (2) if it demonstrates to the governmental entity with which it seeks to contract and that entity finds that the commission of the offense was neither authorized, requested, commanded, nor performed by a director, officer or a high managerial agent on behalf of the corporation.

3. **Bribery.** The bidder or contractor or subcontractor, respectively, certifies that, it has not been convicted of bribery or attempting to bribe an officer or employee of the State of Illinois or any unit of local government, nor has the firm made an admission of guilt of such conduct which is a matter of record, nor has an official, agent, or employee of the firm committed bribery or attempted bribery on behalf of the firm and pursuant to the direction or authorization of a responsible official of the firm.
4. **Interim Suspension or Suspension.** The bidder or contractor or subcontractor, respectively, certifies that it is not currently under a suspension as defined in Subpart I of Title 44 Subtitle A Chapter III Part 6 of the Illinois Administrative code. Furthermore, if suspended prior to completion of this work, the contract or contracts executed for the completion of this work may be canceled.

Local Public Agency	County	Section Number	Route(s) (Street/Road Name)
Village of North Aurora	Kane	25-00000-01-GM	Various

**SIGNATURES**

(If an individual)

Bidder Signature & Date

Business Address

City State Zip Code

(If a partnership)

Firm Name

Signature & Date

Title

Business Address

City State Zip Code

Insert the Names and Addresses of all Partners

[Empty box for listing partners]

(If a corporation)

Corporate Name  
Patriot Pavement Maintenance

Signature & Date  
Matt Sollars 8/27/24

Title  
President

Business Address  
165 W. Hintz Rd

City State Zip Code  
Wheeling IL 60090

Insert Names of Officers  
President  
Matt Sollars

Attest:



Secretary

Secretary

Matt Sollars

Treasurer

Matt Sollars



Schedule of Prices



Contractor's Name

Patriot Pavement Maintenance

Contractor's Address

165 W. Hintz Rd

City

Wheeling

State

IL

Zip Code

60090

Local Public Agency

Village of North Aurora

County

Kane

Section Number

25-00000-01-GM

Route(s) (Street/Road Name)

Various

Schedule for Multiple Bids

Combination Letter	Section Included in Combinations	Total

Schedule for Single Bid

(For complete information covering these items, see plans and specifications.)

Item Number	Items	Unit	Quantity	Unit Price	Total
1	Crack Filling	Pound	50,000	\$1.58	<del>\$79,000</del> <sup>00</sup>
Bidder's Total Proposal					

1. Each pay item should have a unit price and a total price.
2. If no total price is shown or if there is a discrepancy between the product of the unit price multiplied by the quantity, the unit price shall govern.
3. If a unit price is omitted, the total price will be divided by the quantity in order to establish a unit price.
4. A bid may be declared unacceptable if neither a unit price or total price is shown.



# Apprenticeship and Training Program Certification

Local Public Agency	County	Street Name/Road Name	Section Number
Village of North Aurora	Kane	Various	25-00000-01-GM

**All contractors are required to complete the following certification**

- For this contract proposal or for all bidding groups in this deliver and install proposal.
- For the following deliver and install bidding groups in this material proposal.

Laboreer Local #1

Illinois Department of Transportation policy, adopted in accordance with the provisions of the Illinois Highway Code, requires this contract to be awarded to the lowest responsive and responsible bidder. The award decision is subject to approval by the Department. In addition to all other responsibility factors, this contract or deliver and install proposal requires all bidders and all bidder's subcontractors to disclose participation in apprenticeship or training programs that are (1) approved by and registered with the United States Department of Labor's Bureau of Apprenticeship and Training, and (2) applicable to the work of the above indicated proposals or groups. Therefore, all bidders are required to complete the following certification:

1. Except as provided in paragraph 4 below, the undersigned bidder certifies that it is a participant, either as an individual or as part of a group program, in an approved apprenticeship or training program applicable to each type of work or craft that the bidder will perform with its own employees.
2. The undersigned bidder further certifies, for work to be performed by subcontract, that each of its subcontractors either (A) is, at the time of such bid, participating in an approved, applicable apprenticeship or training program; or (B) will, prior to commencement of performance of work pursuant to this contract, establish participation in an approved apprenticeship or training program applicable to the work of the subcontract.
3. The undersigned bidder, by inclusion in the list in the space below, certifies the official name of each program sponsor holding the Certificate of Registration for all of the types of work or crafts in which the bidder is a participant and that will be performed with the bidder's employees. Types of work or craft that will be subcontracted shall be included and listed as subcontract work. The list shall also indicate any type of work or craft job category for which there is no applicable apprenticeship or training program available.

4. Except for any work identified above, if any bidder or subcontractor shall perform all or part of the work of the contract or deliver and install proposal solely by individual owners, partners or members and not by employees to whom the payment of prevailing rates of wages would be required, check the following box, and identify the owner/operator workforces and positions of ownership.

The requirements of this certification and disclosure are a material part of the contract, and the contractor shall require this certification provision to be included in all approved subcontracts. The bidder is responsible for making a complete report and shall make certain that each type of work or craft job category that will be utilized on the project is accounted for and listed. The Department at any time before or afterward may require the production of a copy of each applicable Certificate of Registration issued by the United States Department of Labor evidencing such participation by the contractor and any or all of its subcontractors. In order to fulfill the participation requirement, it shall not be necessary that any applicable program sponsor be currently taking or that it will take applications for apprenticeship, training or employment during the performance of the work of this contract or deliver and install proposal.

Bidder	Signature & Date	
Patriot Pavement Maintenance		
Title		
President	City	State
165 W. Hunt Rd	Wheeling	IL
		Zip Code
		60090



Affidavit of Illinois Business Office

Local Public Agency	County	Street Name/Road Name	Section Number
Village of North Aurora	Kane	Various	25-00000-01-GM

I, Matt Sollars of Wheeling, IL,  
Name of Affiant City of Affiant State of Affiant

being first duly sworn upon oath, state as follows:

1. That I am the President of Patriot Pavement Maintenance  
Officer or Position Bidder

2. That I have personal knowledge of the facts herein stated.

3. That, if selected under the proposal described above, Patriot Pavement Maint maintain a business office in the  
Bidder  
 State of Illinois, which will be located in COOK County, Illinois.  
County

4. That this business office will serve as the primary place of employment for any persons employed in the construction contemplated by this proposal.

5. That this Affidavit is given as a requirement of state law as provided in Section 30-22(8) of the Illinois Procurement Code.

Signature & Date

Matt Sollars 8/27/24

Print Name of Affiant

Matt Sollars

Notary Public

State of IL

County COOK

Signed (or subscribed or attested) before me on 8/27/24 by  
(date)

Matt Sollars  
(name/s of person/s)

, authorized agent(s) of

Patriot Pavement Maintenance  
Bidder

Notary Public Signature & Date

Kimberly M. Harris  
 OFFICIAL SEAL  
 KIMBERLY M. HARRIS - 5-2026  
 NOTARY PUBLIC, STATE OF ILLINOIS  
 My Commission Expires JAN 5, 2026

(SEAL)



Illinois Department of Transportation

Local Public Agency Proposal Bid Bond

Local Public Agency	County	Section Number
Village of North Aurora	Kane	25-00000-01-GM

WE, Patriot Pavement Maintenance, Inc. as PRINCIPAL, and Western National Mutual Insurance Company as SURETY, are held jointly severally and firmly bound unto the above Local Public Agency (hereafter referred to as "LPA") in the penal sum of 5% of the total bid price, or for the amount specified in the proposal documents in effect on the date of invitation for bids, whichever is the lesser sum. We bind ourselves, our heirs, executors, administrators, successors, and assigns, jointly pay to the LPA this sum under the conditions of this instrument.

WHEREAS THE CONDITION OF THE FOREGOING OBLIGATION IS SUCH that, the said PRINCIPAL is submitting a written proposal to the LPA acting through its awarding authority for the construction of the work designated as the above section

THEREFORE if the proposal is accepted and a contract awarded to the PRINCIPAL by the LPA for the above designated section and the PRINCIPAL shall within fifteen (15) days after award enter into a formal contract, furnish surety guaranteeing the faithful performance of the work, and furnish evidence of the required insurance coverage, all as provided in the "Standard Specifications for Road and Bridge Construction" and applicable Supplemental Specifications, then this obligation shall become void; otherwise it shall remain in full force and effect.

IN THE EVENT the LPA determines the PRINCIPAL has failed to enter into a formal contract in compliance with any requirements set forth in the preceding paragraph, then the LPA acting through its awarding authority shall immediately be entitled to recover the full penal sum set out above, together with all court costs, all attorney fees, and any other expense of recovery.

IN TESTIMONY WHEREOF, the said PRINCIPAL and the said SURETY have caused this instrument to be signed by their respective officers this 23 of August 2024

Principal

Company Name  
Patriot Pavement Maintenance, Inc.

Signature & Date  
By: [Signature] 8/26/2024

Title  
President

Company Name

Signature & Date  
By:

Title

(If Principal is a joint venture of two or more contractors, the company names, and authorized signatures of each contractor must be affixed.)

Surety

Name of Surety  
Western National Mutual Insurance Company

Signature of Attorney-in-Fact Signature & Date  
By: [Signature] 8/23/24

STATE OF IL  
COUNTY OF Lake  
I Sabrina Cecchi

a Notary Public in and for said county do hereby certify that

Jennifer Angell

(Insert names of individuals signing on behalf of PRINCIPAL & SURETY)

who are each personally known to me to be the same persons whose names are subscribed to the foregoing instrument on behalf of PRINCIPAL and SURETY, appeared before me this day in person and acknowledged respectively, that they signed and delivered said instruments as their free and voluntary act for the uses and purposes therein set forth.

Given under my hand and notarial seal this 23 day of August 2024

Notary Public Signature & Date

[Signature] 8/23/24  
Date commission expires 7/12/25

(SEAL, if required by the LPA)







KNOW ALL MEN BY THESE PRESENTS: That Western National Mutual Insurance Company, a Minnesota mutual insurance company, does make, constitute, and appoint: Oaklane Insurance Agency #10472

John P. Brandl, Samuel P. Brandl, Jannifer Angell, Sabrina Cocchi

Its true and lawful Attorney(s)-in-Fact, with full power and authority for and on behalf of the Company as surety, to execute and deliver and affix the seal of the Company thereto (if a seal is required) bond, undertakings recognizances or other written obligations in the nature thereof, (other than bail bonds, bank depository bonds, mortgage deficiency bonds, mortgage guaranty bonds, guarantees of installment paper and note guaranty bonds, self-insurance workers compensation bonds guaranteeing payment of benefits, hazardous waste remediation bonds or black lung bonds), as follows:

All written instruments in an amount not to exceed an aggregate of Seven Million Five Hundred Thousand and 00/100 Dollars (\$7,500,000.00) for any single obligation, regardless of the number of instruments issued for the obligation.

and to bind Western National Mutual Insurance Company thereby, and all of the acts of said Attorneys-in-Fact, pursuant to these presents, are ratified and confirmed. This appointment is made under and by authority of the board of directors at a meeting held on September 28, 2010. This Power of Attorney is signed and sealed by facsimile under and by the authority of the following resolutions adopted by the board of directors of Western National Mutual Insurance Company on September 28, 2010:

RESOLVED that the president, any vice president, or assistant vice president in conjunction with the secretary or any assistant secretary, may appoint attorneys-in-fact or agents with authority as defined or limited in the instrument evidencing the appointment in each case, for and on behalf of the company to execute and deliver and affix the seal of the Company to bonds, undertakings, recognizances, and suretyship obligations of all kinds, and said officers may remove any such attorney-in-fact or agent and revoke any Power of Attorney previously granted to such person.

RESOLVED FURTHER that any bond, undertaking, recognizance, or suretyship obligation shall be valid and binding upon the Company (i) when signed by the president, any vice president or assistant vice president, and attested and sealed (if a seal be required) by any secretary or assistant secretary; or

(ii) when signed by the president, any vice president or assistant vice president, secretary or assistant secretary, and countersigned and sealed (if a seal be required) by a duly authorized attorney-in-fact or agent; or

(iii) when duly executed and sealed (if a seal be required) by one or more attorneys-in-fact or agents pursuant to and within the limits of the authority evidenced by the Power of Attorney issued by the Company to such person or persons.

RESOLVED FURTHER that the signature of any authorized officer and the seal of the company may be affixed by facsimile to any Power of Attorney or certification thereof authorizing the execution and delivery of any bond, undertaking, recognizance, or other suretyship obligations of the Company; and such signature and seal when so used shall have the same force and effect as though manually affixed. IN WITNESS WHEREOF, Western National Mutual Insurance Company has caused these presents to be signed by its proper officer and its corporate seal to be affixed this 5th day of December, 2023.

*Jennifer A. Young*

Jennifer A. Young, Secretary



*Mark S. Hewitt*

Mark S. Hewitt, Vice President, Surety

STATE OF MINNESOTA, COUNTY OF HENNEPIN

On this 5th day of December, 2023, personally came before me, Jennifer A. Young and Mark S. Hewitt and to me known to be the individuals and officers of the Western National Mutual Insurance Company who executed the above instrument, and they each acknowledged the execution of the same, and being by me duly sworn, did severally dispose and say; that they are the said officers of the corporation aforesaid, and that the seal affixed to the above instrument is the seal of the corporation, and that said corporate seal and their signatures as such officers were duly affixed and subscribed to the said instrument by the authority of the board of directors of said corporation.



*Deena A. Entrikin*

Deena Anjali Entrikin, Notary Public  
 My commission expires January 31, 2029

CERTIFICATE

I, the undersigned, Secretary of the Western National Mutual Insurance Company, a Minnesota corporation, CERTIFY that the foregoing and attached Power of Attorney remains in full force and has not been revoked; and furthermore, that the Resolutions of the board of directors set forth in the Power of Attorney, are now in force.

*Jennifer A. Young*

Jennifer A. Young, Secretary



Signed and sealed at the City of Edina, MN this \_\_\_\_\_ day of \_\_\_\_\_,



## Check Sheet for Recurring Special Provisions

Local Public Agency	County	Section Number
Village of North Aurora	Kane	25-00000-01-GM

Check this box for lettings prior to 01/01/2024.

The Following Recurring Special Provisions Indicated By An "X" Are Applicable To This Contract And Are Included By Reference:

Recurring Special Provisions

<u>Check Sheet #</u>		<u>Page No.</u>
1	<input type="checkbox"/> Additional State Requirements for Federal-Aid Construction Contracts	59
2	<input type="checkbox"/> Subletting of Contracts (Federal-Aid Contracts)	62
3	<input type="checkbox"/> EEO	63
4	<input type="checkbox"/> Specific EEO Responsibilities Non Federal-Aid Contracts	73
5	<input type="checkbox"/> Required Provisions - State Contracts	78
6	<input type="checkbox"/> Asbestos Bearing Pad Removal	84
7	<input type="checkbox"/> Asbestos Waterproofing Membrane and Asbestos HMA Surface Removal	85
8	<input type="checkbox"/> Temporary Stream Crossings and In-Stream Work Pads	86
9	<input type="checkbox"/> Construction Layout Stakes	87
10	<input type="checkbox"/> Use of Geotextile Fabric for Railroad Crossing	90
11	<input type="checkbox"/> Subsealing of Concrete Pavements	92
12	<input type="checkbox"/> Hot-Mix Asphalt Surface Correction	96
13	<input type="checkbox"/> Pavement and Shoulder Resurfacing	98
14	<input type="checkbox"/> Patching with Hot-Mix Asphalt Overlay Removal	99
15	<input type="checkbox"/> Polymer Concrete	101
16	<input type="checkbox"/> Reserved	103
17	<input type="checkbox"/> Bicycle Racks	104
18	<input type="checkbox"/> Temporary Portable Bridge Traffic Signals	106
19	<input type="checkbox"/> Nighttime Inspection of Roadway Lighting	108
20	<input type="checkbox"/> English Substitution of Metric Bolts	109
21	<input type="checkbox"/> Calcium Chloride Accelerator for Portland Cement Concrete	110
22	<input type="checkbox"/> Quality Control of Concrete Mixtures at the Plant	111
23	<input type="checkbox"/> Quality Control/Quality Assurance of Concrete Mixtures	119
24	<input type="checkbox"/> Reserved	135
25	<input type="checkbox"/> Reserved	136
26	<input type="checkbox"/> Temporary Raised Pavement Markers	137
27	<input type="checkbox"/> Restoring Bridge Approach Pavements Using High-Density Foam	138
28	<input type="checkbox"/> Portland Cement Concrete Inlay or Overlay	141
29	<input type="checkbox"/> Portland Cement Concrete Partial Depth Hot-Mix Asphalt Patching	145
30	<input type="checkbox"/> Longitudinal Joint and Crack Patching	148
31	<input type="checkbox"/> Concrete Mix Design - Department Provided	150
32	<input type="checkbox"/> Station Numbers in Pavements or Overlays	151

Local Public Agency

County

Section Number

Village of North Aurora

Kane

25-00000-01-GM

The Following Local Roads And Streets Recurring Special Provisions Indicated By An "X" Are Applicable To This Contract And Are Included By Reference:

Local Roads And Streets Recurring Special Provisions

<u>Check Sheet #</u>		<u>Page No.</u>
LRS 1	<b>Reserved</b>	153
LRS 2	<input type="checkbox"/> Furnished Excavation	154
LRS 3	<input checked="" type="checkbox"/> Work Zone Traffic Control Surveillance	155
LRS 4	<input checked="" type="checkbox"/> Flaggers in Work Zones	156
LRS 5	<input checked="" type="checkbox"/> Contract Claims	157
LRS 6	<input checked="" type="checkbox"/> Bidding Requirements and Conditions for Contract Proposals	158
LRS 7	<input type="checkbox"/> Bidding Requirements and Conditions for Material Proposals	164
LRS 8	<b>Reserved</b>	170
LRS 9	<input type="checkbox"/> Bituminous Surface Treatments	171
LRS 10	<b>Reserved</b>	175
LRS 11	<input checked="" type="checkbox"/> Employment Practices	176
LRS 12	<input checked="" type="checkbox"/> Wages of Employees on Public Works	178
LRS 13	<input checked="" type="checkbox"/> Selection of Labor	180
LRS 14	<input type="checkbox"/> Paving Brick and Concrete Paver Pavements and Sidewalks	181
LRS 15	<input checked="" type="checkbox"/> Partial Payments	184
LRS 16	<input checked="" type="checkbox"/> Protests on Local Lettings	185
LRS 17	<input checked="" type="checkbox"/> Substance Abuse Prevention Program	186
LRS 18	<input type="checkbox"/> Multigrade Cold Mix Asphalt	187
LRS 19	<input type="checkbox"/> Reflective Crack Control Treatment	188



Local Public Agency	County	Section Number
Village of North Aurora	Kane	25-00000-01-GM

The following Special Provision supplement the "Standard Specifications for Road and Bridge Construction", adopted

January 1, 2022, the latest edition of the "Manual on Uniform Traffic Control Devices for Streets and Highways", and the "Manual of Test Procedures of Materials" in effect on the date of invitation of bids, and the Supplemental Specification and Recurring Special Provisions indicated on the Check Sheet included here in which apply to and govern the construction of the above named section, and in case of conflict with any parts, or parts of said Specifications, the said Special Provisions shall take precedence and shall govern.

**DESCRIPTION OF WORK**

This proposed project consists of routing, cleaning, and filling cracks in asphalt pavement in accordance with section 451 of the Standard Specifications for Road and Bridge Construction at various locations within the corporate boundaries of the Village of North Aurora. Locations are identified in a list and exhibit contained within the contract documents. The project is completed when the planned quantity of crack filling material is exhausted or all streets have been crack filled.

**PROSECUTION OF THE WORK**

Work shall be completed in accordance with Section 108 Prosecution and Progress. Article 108.03 of this Section shall be modified to require the contractor to provide 48 hours notice prior to the initial start of work.

**PROGRESS SCHEDULE**

The progress schedule shall be prepared in accordance with Section 108 Prosecution and Progress. Article 108.02 of this Section shall be modified to indicate the Progress Schedule shall be provided to the Engineer on the Bureau of Construction form BC 255 or approved alternate Gantt chart approved by the Engineer at the preconstruction meeting.

**PRECONSTRUCTION MEETING**

The contractor shall attend a preconstruction meeting.

**PARTIAL PAYMENTS AND ACCEPTANCE AND FINAL PAYMENT**

Partial and Final Payments shall be prepared in accordance with Section 109 Measurement and Payment. Article 109.07 Partial Payments and Article 109.08 Acceptance and Final Payment shall be modified to indicate lien waivers must be submitted to the Village of North Aurora at the time a partial or final pay request is submitted.

**JOB SITE MAINTENANCE AND CLEAN-UP**

The work site must be kept clean and orderly. Debris shall be collected and disposed of as the slow moving operation progresses. All materials, hazardous or otherwise must be secured or removed from the job site at the end of each day. Crackfiller that has been tracked to adjacent streets must be cleaned of the pavement by the end of each work day.

The Contractor shall have the ability to sweep and vacuum all debris created by the operation within 48 hours after the street has been crack sealed. This includes the sweeping and vacuuming of the excess fine sand, Portland cement, mineral filler used to prevent tracking.

The removal of any excess debris blown or deposited onto parkways, sidewalks, or driveways shall be included.

All costs associated with JOB SITE MAINTENANCE AND CLEAN-UP shall be considered incidental to the Contract.

Village of North Aurora

Kane

25-00000-01-GM

**CRACKFILLING**

Crack sealing or crack filling shall be completed in accordance with Section 451 Crack Sealing Hot-Mix Asphalt Pavement.

Article 451.04 General. Paragraph 2 shall be modified to indicate cracks that have a width greater than 3/4" shall be routed along each edge of crack. In Paragraph 3, the minimum ambient air temperature shall be increased to 45 degrees Fahrenheit. In Paragraph 5, the dimension of the "band-aid" shall be changed from "approximately 2 in." to "between 2 and 3 inches in width centered over the crack with the over-band thickness of approximately 1/8 inch". This paragraph shall be modified to indicate that no over-banding of existing or recently placed crackfiller will be allowed. In Paragraph 6, the second sentence shall be modified to: "When conditions warrant and as directed by the Engineer, the sealant may be dusted with fine sand, Portland cement, or mineral filler to prevent tracking."

This work will be paid for at the contract unit price per POUND for CRACK FILLING, which shall include the crack routing.

**TRAFFIC CONTROL PLAN**

This work shall be completed in accordance with Sections 701 and 702 of the Standard Specifications and following traffic control standards: 701301-04, 701306-04, 701311-03, 701501-06, 701502-09, 701701-10, 701901-08 and LRS 3 and LRS 4 in the Local Roads and Streets Recurring Special Provisions.

All costs associated with the TRAFFIC CONTROL PLAN shall be considered incidental to the Contract.

**INSURANCE**

The Bureau of Local Roads and Streets Special Provisions for Insurance shall be modified to require a copy of the certificate of insurance to be provided to the Village of North Aurora.

**COMPLETION DATE**

The work shall be completed by November 15, 2024. This date is based on the Village receiving proposals and awarding a contract by September 17, 2024. In event that all work is not completed by this date, then the Contractor will be liable to pay the Village of North Aurora liquidated damages in the amount of \$475 as set forth in the Standard Specifications Article 108.09 Failure to Complete Work on Time. The liquidated damages shall accrue and be assessed until all work is complete.

State of Illinois  
Department of Transportation  
Bureau of Local Roads and Streets

SPECIAL PROVISION  
FOR  
INSURANCE

Effective: February 1, 2007  
Revised: August 1, 2007

All references to Sections or Articles in this specification shall be construed to mean specific Section or Article of the Standard Specifications for Road and Bridge Construction, adopted by the Department of Transportation.

The Contractor shall name the following entities as additional insured under the Contractor's general liability insurance policy in accordance with Article 107.27:

Village of North Aurora

---

---

---

---

---

---

---

---

The entities listed above and their officers, employees, and agents shall be indemnified and held harmless in accordance with Article 107.26.

**VILLAGE OF NORTH AURORA**  
**2024-2025**  
**CRACKFILL STREETS**  
**Section #: 25-00000-01-GM**

LOCATION	FROM	TO	Length	Width	SQ YD
<b>CURBLINE AND MINOR CRACKING</b>					
April Ct	Briar Ln	April Ln	130	25	361
April Ln	April Ct	End	2414	25	6706
Briar Ln	S River St	April Ln	1984	25	5511
Dee Rd	S River St	Hill Ave	772	25	2144
Laurel Dr	Butterfield Rd	Dee Rd	1350	32	4800
E Arrowhead St	Spruce St	End	701	25	1947
N Arrowhead St	E Arrowhead St	W Arrowhead St	220	26	636
W Arrowhead St	Spruce St	End	730	25	2028
Elm Ave	N Lincolnway St	End	706	25	1961
Maple Ave	N Lincolnway St	End	676	25	1878
Lindsay Cir	Pinecreek Dr	Terry Ln	2508	25.5	7106
Holly Ct	Pinecreek Dr	End	358	26	1034
Terry Ln	Pinecreek Dr	End	649	25.5	1839
Andrew Ln	Pinecreek Dr	Hickory St	996	25	2767
Bede Cir	Pinecreek Dr	Lloyd Ln	1252	25	3478
Carrie Ct	Bede Cir	End	499	25	1386
Lloyd Ln	Pinecreek Dr	End	918	25	2550
Sharon Ln	Pinecreek Dr	Banbury Rd	1250	26	3611
Hickory St	Hickory Ct	Andrew Ln	513	26	1482
Jessica Ct	Pinecreek Dr	End	463	25	1286
Matthias Ct	Pinecreek Dr	End	124	80	1102
Pinecreek Dr	IL 56	Doral	3730	33	13677
Hammer Ln/Bellar	Doral Ln	End	2373	25	6592
Oberweis Ave	Banbury Rd	Hammer Ln	571	25	1586
Doral Ln	Hammer Ln	Wingfoot Dr (End)	2000	25	5556
Pinehurst Dr	Pinecreek Dr	Wingfoot Dr	1519	25	4219
Slaker Ct	Doral Ln	End	115	65	831
Dewig Ct	Doral Ln	End	130	74	1069
<b>RANDOM CRACKS</b>					
<b>Total</b>			<b>29,651</b>		<b>89,142</b>



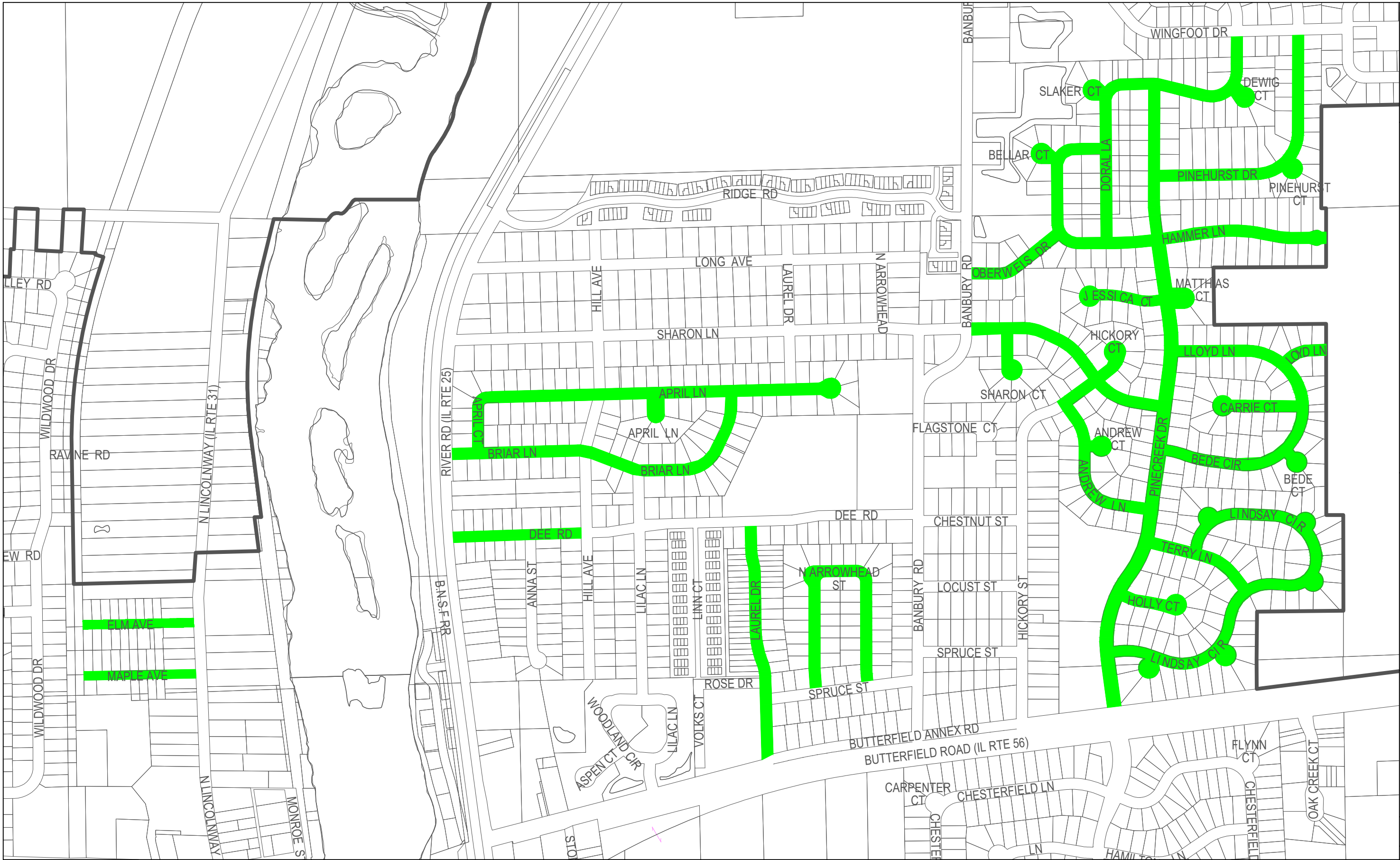

VILLAGE OF NORTH AURORA 2024 CRACK SEALING SECTION #: 25-00000-01-GM NORTH AURORA ILLINOIS		Designed BWT 7/24 Drawn BWT 1/22 Checked								
LOCATION MAP		Approved _____ Date _____ Title _____ Job Class _____								
<table border="1" style="width: 100%; border-collapse: collapse;"> <thead> <tr> <th style="text-align: left;">REVISIONS</th> <th style="text-align: left;">Description</th> <th style="text-align: left;">Date</th> <th style="text-align: left;">Approved</th> </tr> </thead> <tbody> <tr> <td> </td> <td> </td> <td> </td> <td> </td> </tr> </tbody> </table>	REVISIONS	Description	Date	Approved					<p style="margin: 0;">File No. CRACK SEALING EXHIBIT 2022.DWG Sheet 1 of 2</p> <p style="margin: 0; text-align: right;"><small>\\lca2024-2024\Drawings\Map\2024\Map\2024-01-01\Map\2024-01-01-01-GM-01.dwg</small></p>	
REVISIONS	Description	Date	Approved							

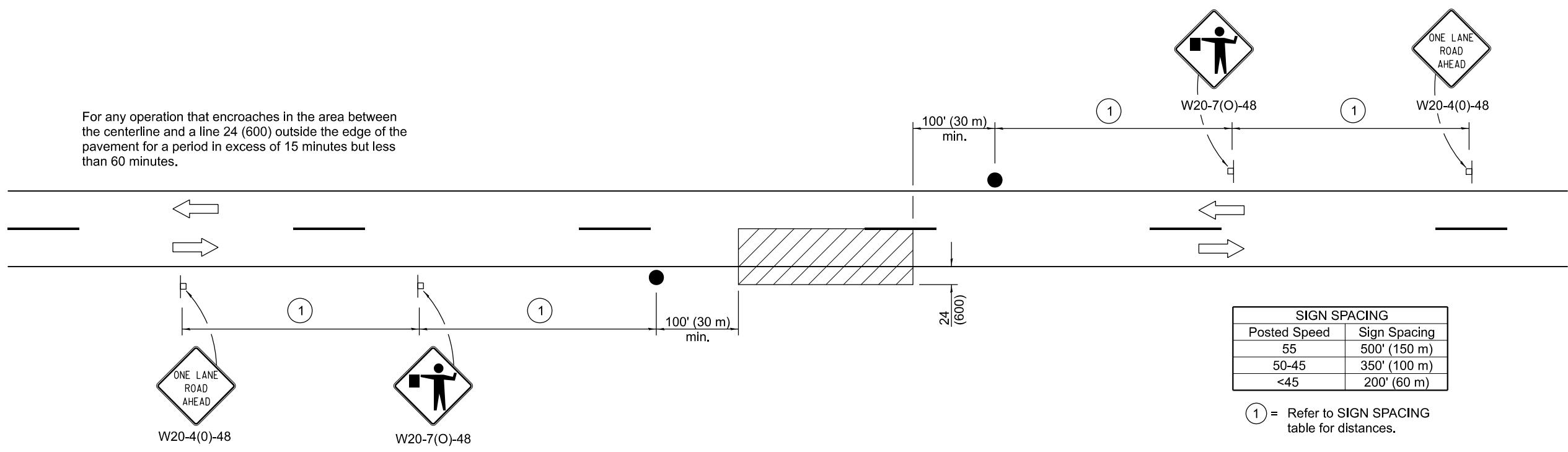
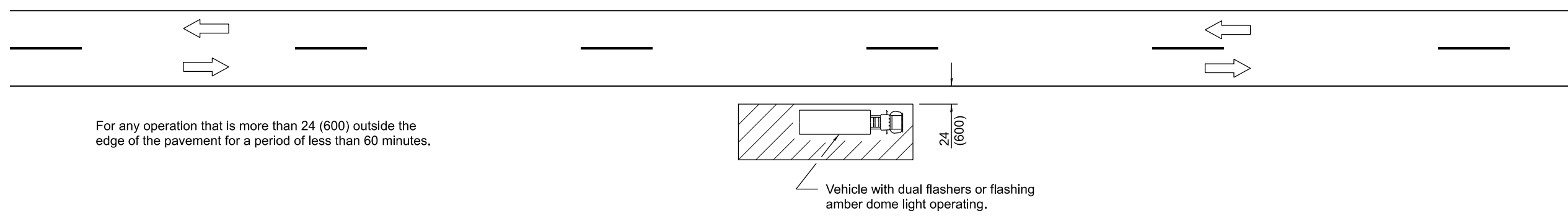
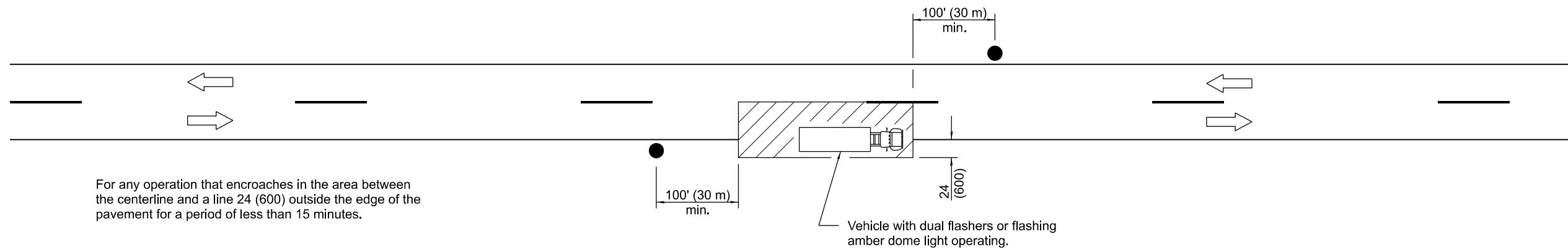

SIGN SPACING	
Posted Speed	Sign Spacing
55	500' (150 m)
50-45	350' (100 m)
<45	200' (60 m)

① = Refer to SIGN SPACING table for distances.

All dimensions are in inches (millimeters) unless otherwise shown.

**TYPICAL APPLICATIONS**

- Marking patches
- Field survey
- String line
- Utility operations
- Cleaning up debris on pavement

**SYMBOLS**

- Work area
- Sign on portable or permanent support
- Flagger with traffic control sign

Illinois Department of Transportation

APPROVED January 1, 2011  
*Amelia A. Davis*  
 ENGINEER OF SAFETY ENGINEERING

APPROVED January 1, 2011  
*Scott Schickel*  
 ENGINEER OF DESIGN AND ENVIRONMENT

ISSUED 1-1-97

DATE	REVISIONS
1-1-11	Revised flagger sign.
1-1-09	Switched units to English (metric).

**LANE CLOSURE, 2L, 2W,  
SHORT TIME OPERATIONS**

**STANDARD 701301-04**

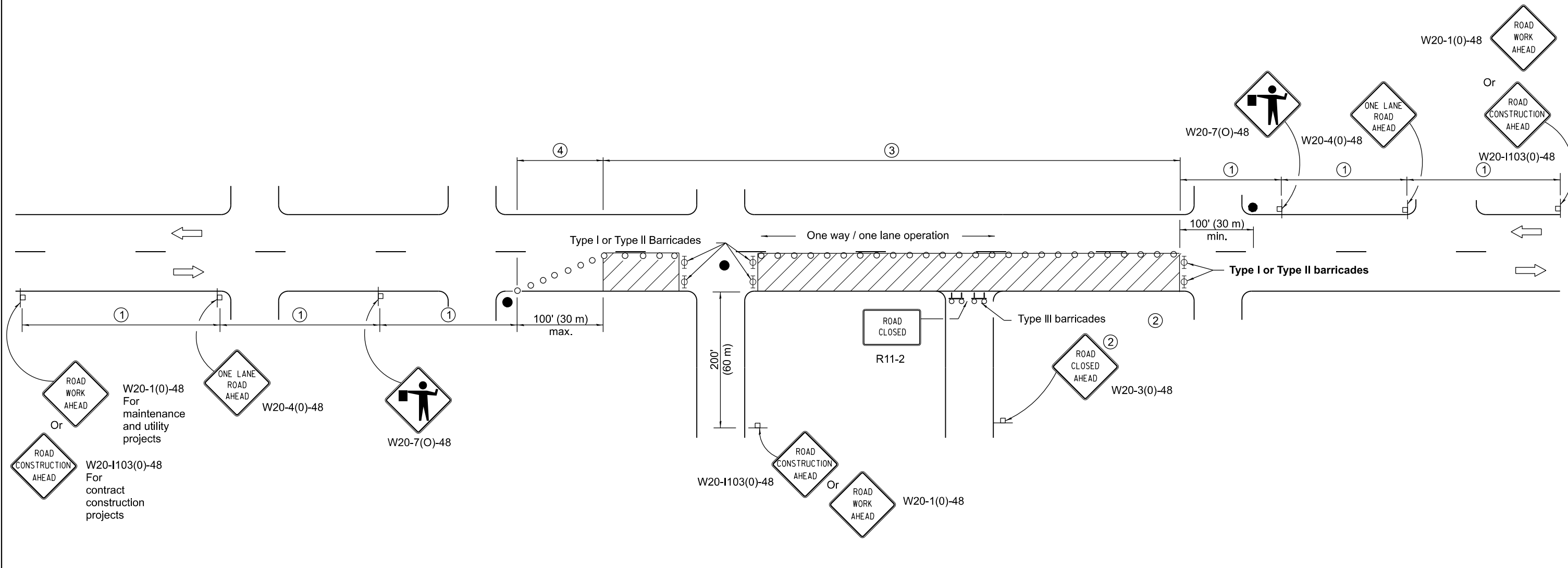

SIGN SPACING	
Posted Speed	Sign Spacing
55	500' (150 m)
50-45	350' (100 m)
<45	200' (60 m)

**SYMBOLS**

- Work area
- Cone, drum or barricade (not required for moving operations)
- Sign on portable or permanent support
- Flagger with traffic control sign
- Barricade or drum with flashing light
- Type III barricade with flashing lights

- ① Refer to SIGN SPACING TABLE for distances.
- ② For approved sideroad closures.
- ③ Cones at 25' (8 m) centers for 250' (75 m). Additional cones may be placed at 50' (15 m) centers. When drums or Type I or Type II barricades are used, the interval between devices may be doubled.
- ④ Cones, drums or barricades at 20' (6 m) centers.

**GENERAL NOTES**

This Standard is used where at any time, day or night, any vehicle, equipment, workers or their activities encroach on the pavement requiring the closure of one traffic lane in an urban area.

All dimensions are in inches (millimeters) unless otherwise shown.

Illinois Department of Transportation

APPROVED January 1, 2011  
*Amelia A. Davis*  
 ENGINEER OF SAFETY ENGINEERING

APPROVED January 1, 2011  
*Scott Schickel*  
 ENGINEER OF DESIGN AND ENVIRONMENT

ISSUED 1-1-97

DATE	REVISIONS
1-1-11	Revised flagger sign.
1-1-09	Switched units to English (metric).
	Corrected sign No.'s.

**URBAN LANE CLOSURE,  
2L, 2W, UNDIVIDED**

**STANDARD 701501-06**

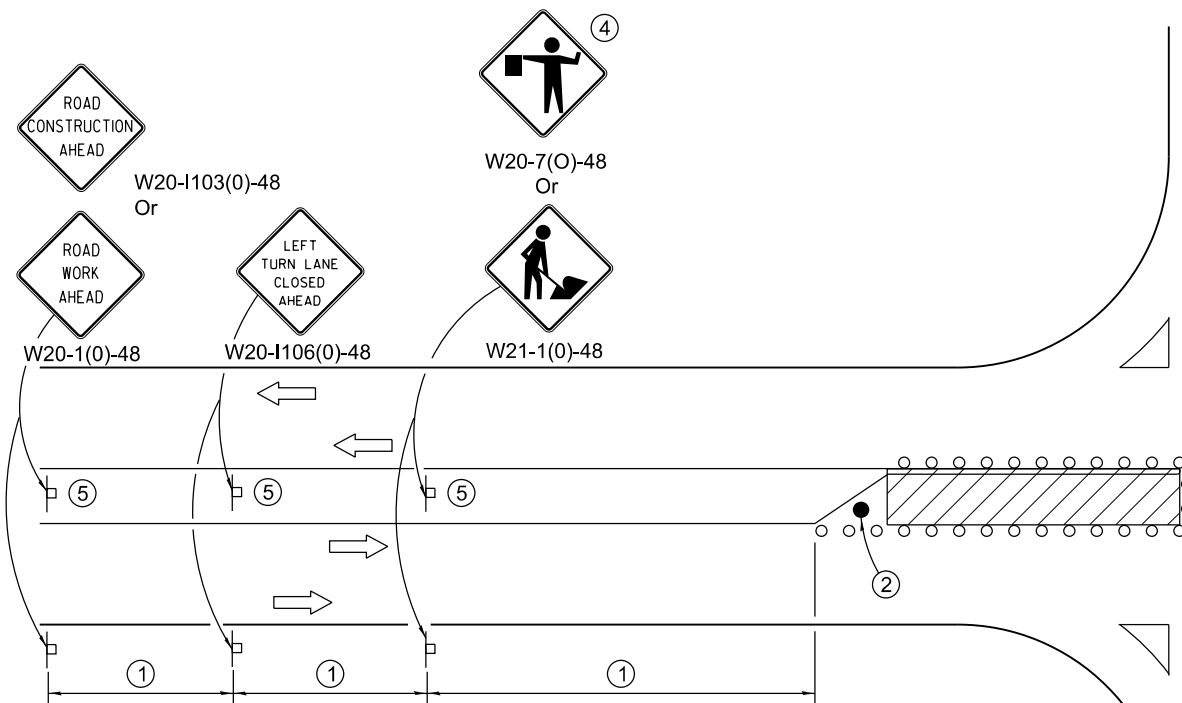

### LEFT TURN LANE OR CENTER MEDIAN OPERATIONS

- ① Refer to SIGN SPACING TABLE for distance.
- ② Required for speed > 40 mph.
- ③ Cones at 25' (8 m) centers for 250' (75 m). Additional cones may be placed at 50' (15 m) centers. When drums or Type I or Type II barricades are used, the interval between devices may be doubled.
- ④ Use flagger sign only when flagger is present.
- ⑤ Omit this sign when median is less than 10' (3 m) or for bi-directional turn lanes.
- ⑥ Cones, drums or barricades at 20' (6 m) centers in taper.
- ⑦ Advanced arrow board required for speeds > 45 mph.
- ⑧ Three Type II barricades, drums or vertical barricades at 50' (15 m) centers.

### SYMBOLS

- Work area
- Cone, drum or barricade
- Sign on portable or permanent support
- Arrow board
- Barricade or drum with flashing light
- Flagger with traffic control sign

SIGN SPACING	
Posted Speed	Sign Spacing
55	500' (150 m)
50-45	350' (100 m)
<45	200' (60 m)

### SHOULDER OPERATIONS

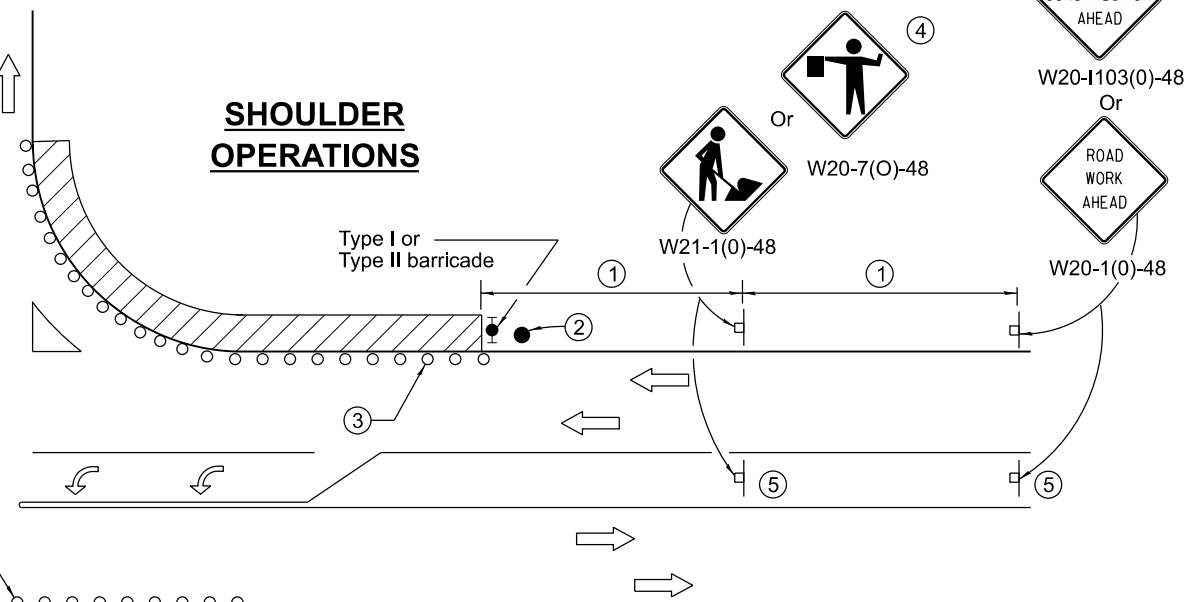

### CORNER ISLAND OPERATIONS

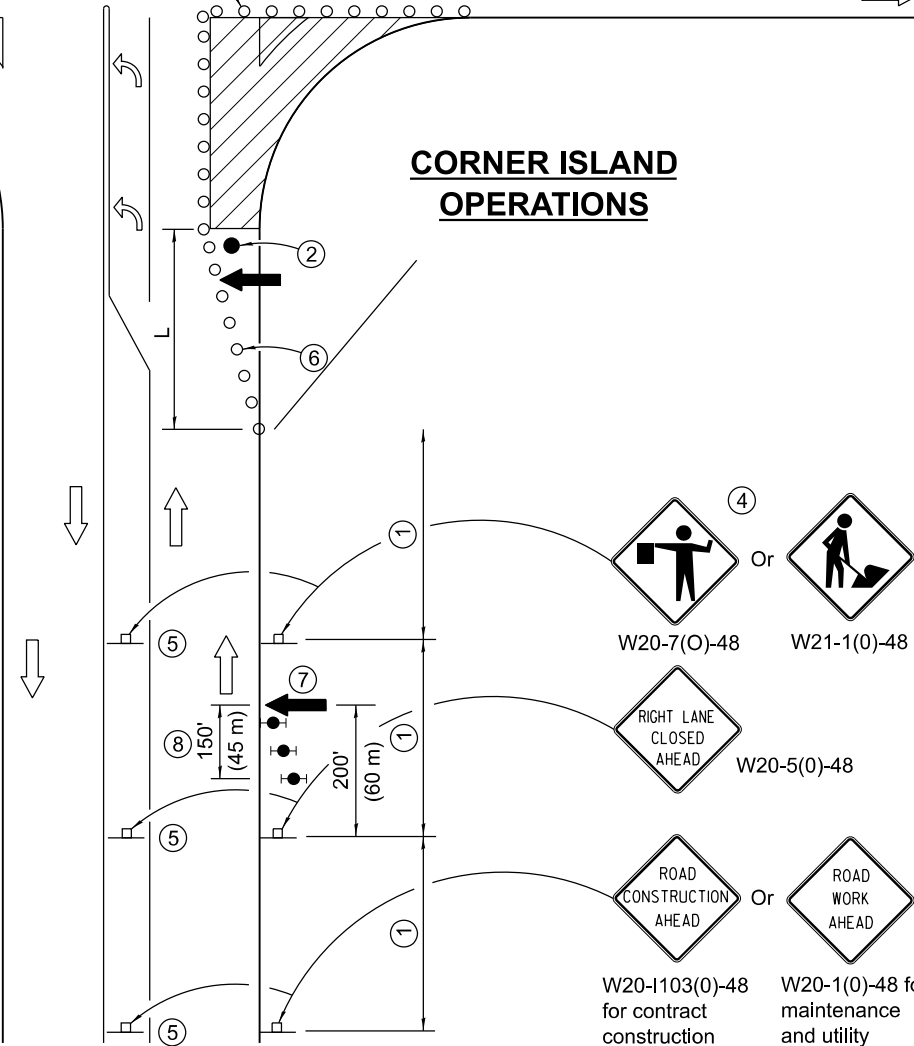

### GENERAL NOTES

This Standard is used where at any time, day or night, any vehicle, equipment, workers or their activities encroach on the pavement during shoulder operations or where construction requires lane closures in an urban area.

Calculate L as follows:

SPEED LIMIT	FORMULAS	
	English	(Metric)
40 mph (70 km/h) or less:	$L = \frac{WS^2}{60}$	$L = \frac{WS^2}{150}$
45 mph (80 km/h) or greater:	$L=(W)(S)$	$L=0.65(W)(S)$

W = Width of offset in feet (meters).

S = Normal posted speed mph (km/h).

All dimensions are in inches (millimeters) unless otherwise shown.

DATE	REVISIONS
4-1-16	Corrected sign number for LEFT TURN LANE CLOSED AHEAD.
1-1-14	Added devices at arrow board upstream from taper. Revised workers sign number.

## URBAN LANE CLOSURE, MULTILANE INTERSECTION

STANDARD 701701-10

Illinois Department of Transportation

APPROVED April 1, 2016  
  
 ENGINEER OF SAFETY ENGINEERING

APPROVED April 1, 2016  
  
 ENGINEER OF DESIGN AND ENVIRONMENT

ISSUED 1-1-97

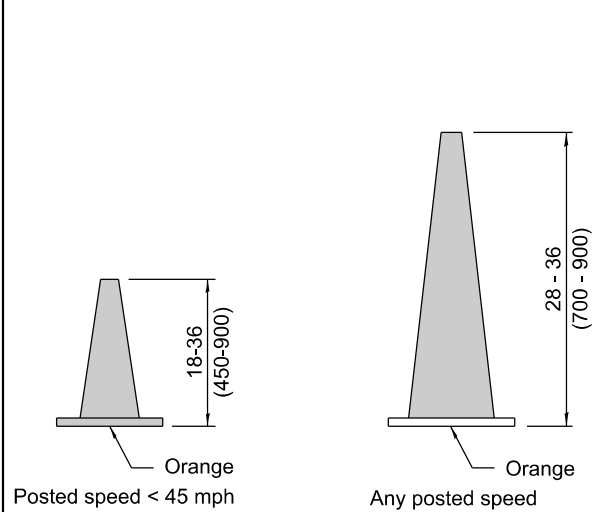

**DAYTIME USE**

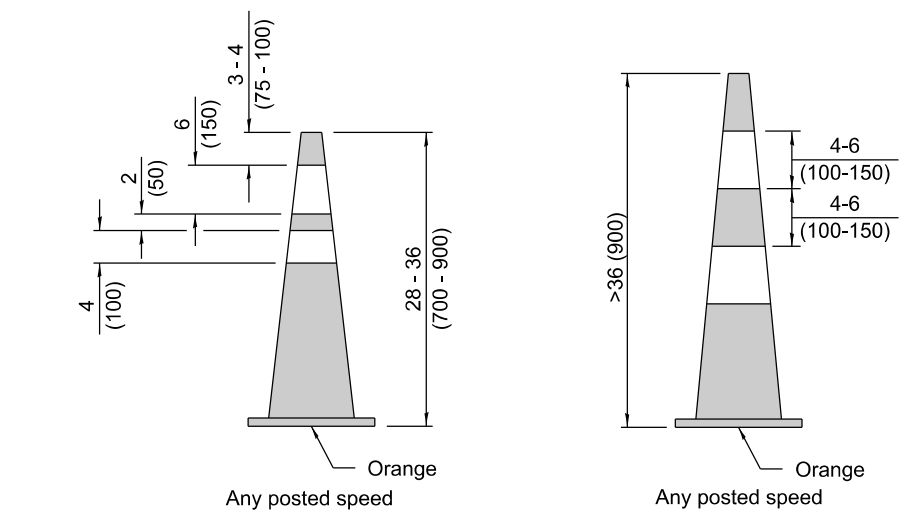

**DAY OR NIGHTTIME USE**

**CONES**

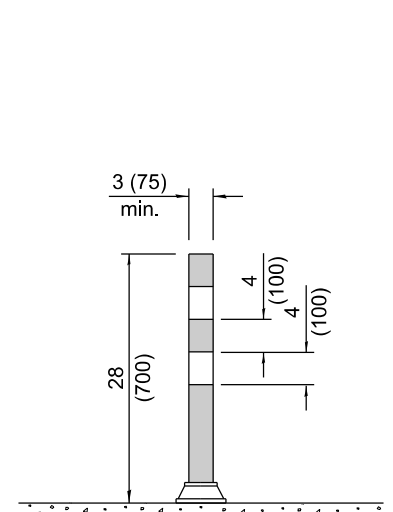

**TUBULAR MARKER**

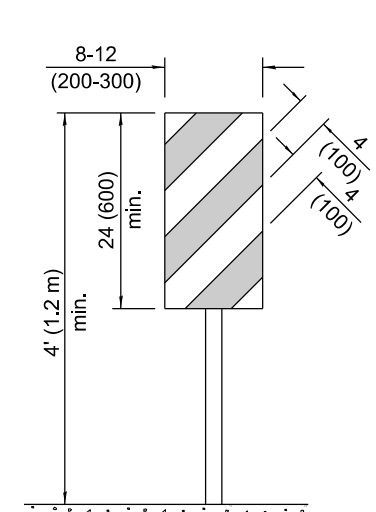

**VERTICAL PANEL  
POST MOUNTED**

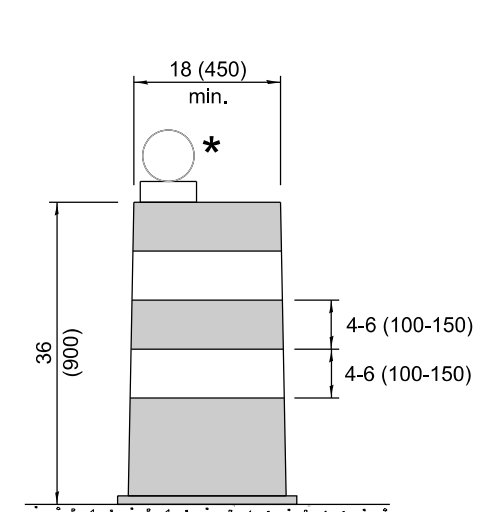

**DRUM**

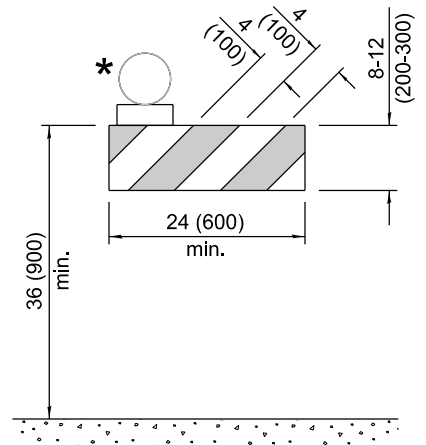

**TYPE I BARRICADE**

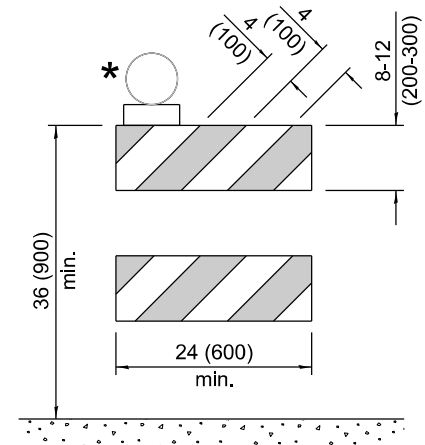

**TYPE II BARRICADE**

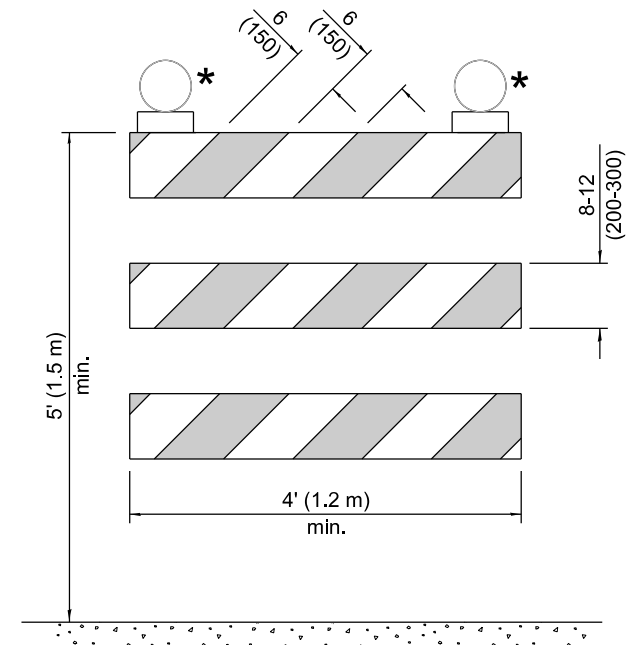

**TYPE III BARRICADE**

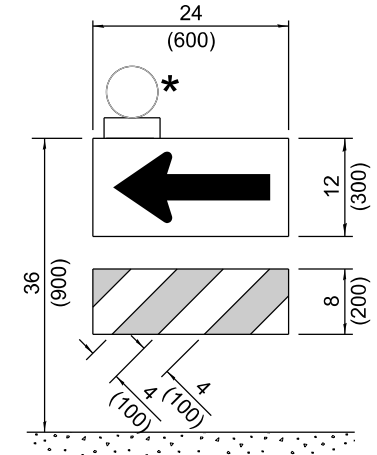

**DIRECTION INDICATOR  
BARRICADE**

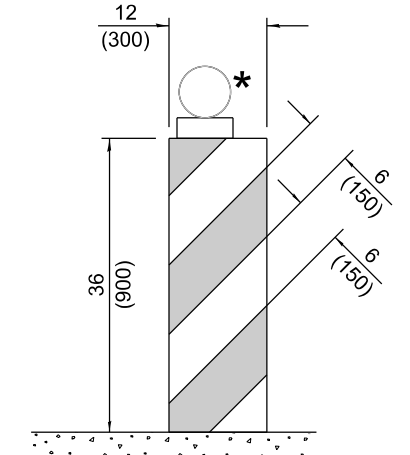

**VERTICAL BARRICADE**

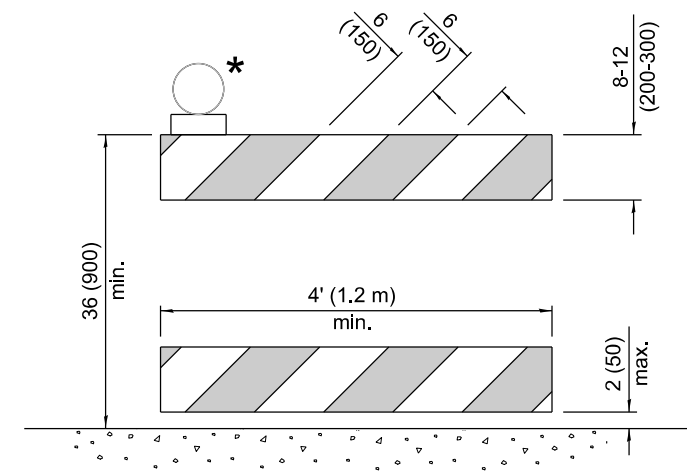

**DETECTABLE PEDESTRIAN  
CHANNELIZING BARRICADE**

\* Warning lights (if required)

**GENERAL NOTES**

All heights shown shall be measured above the pavement surface.

All dimensions are in inches (millimeters) unless otherwise shown.

DATE	REVISIONS
1-1-24	Revised Type III Barricade notes (sht. 3) & moved warning light on post mounted signs to top center.
1-1-19	Revised cones usage and added cones > 36" (900 mm) height.

**TRAFFIC CONTROL DEVICES**

(Sheet 1 of 3)

**STANDARD 701901-09**

Illinois Department of Transportation

APPROVED January 1, 2024  
  
 ENGINEER OF SAFETY PROGRAM AND ENGINEERING

APPROVED January 1, 2024  
  
 ENGINEER OF DESIGN AND ENVIRONMENT

ISSUED 1-1-13

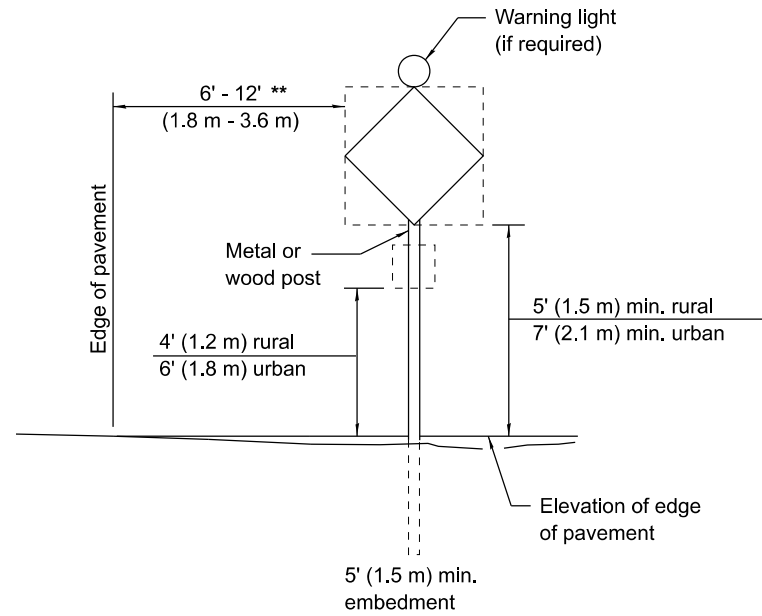

**POST MOUNTED SIGNS**

\*\* When curb or paved shoulder are present this dimension shall be 24 (600) to the face of curb or 6' (1.8 m) to the outside edge of the paved shoulder.

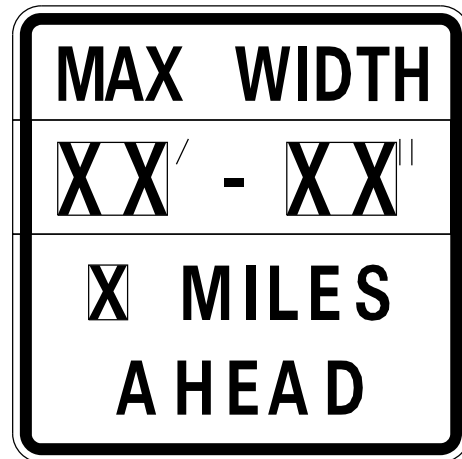

W12-1103-4848

**WIDTH RESTRICTION SIGN**

XX'-XX" width and X miles are variable.

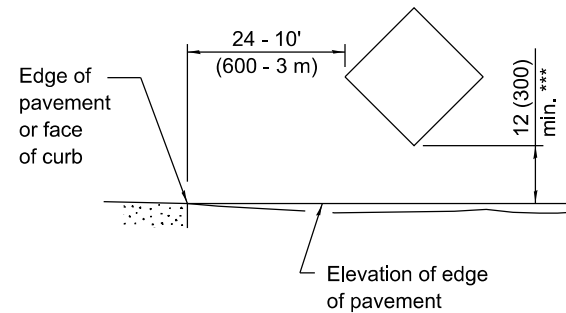

**SIGNS ON TEMPORARY SUPPORTS**

\*\*\* When work operations exceed four days, this dimension shall be 5' (1.5 m) min. If located behind other devices, the height shall be sufficient to be seen completely above the devices.

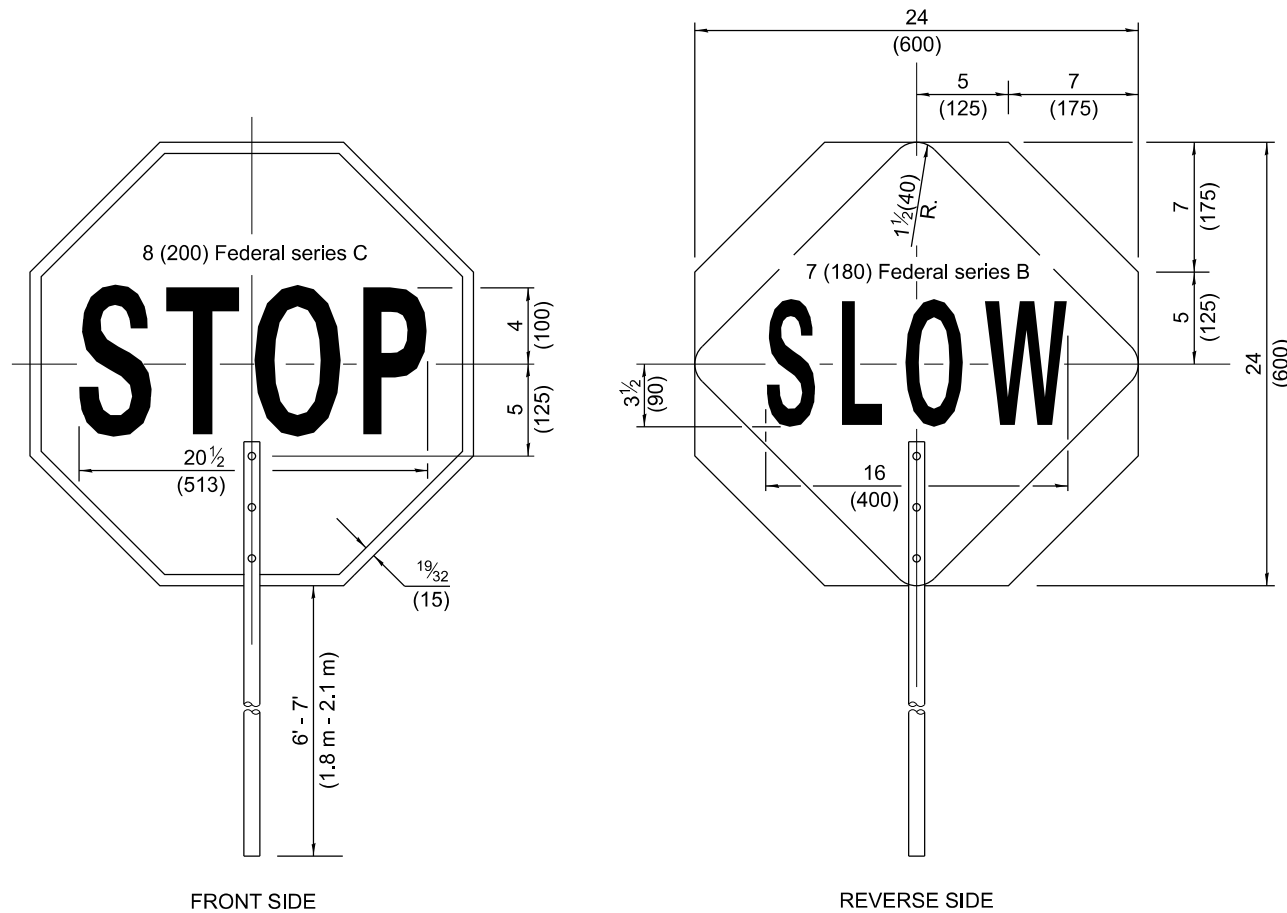

**FLAGGER TRAFFIC CONTROL SIGN**

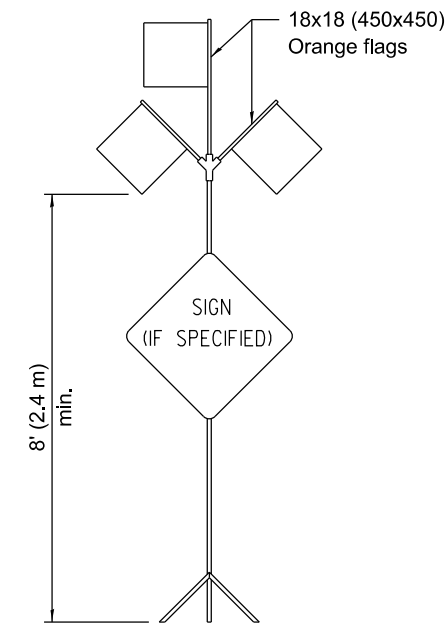

**HIGH LEVEL WARNING DEVICE**



G20-1104(0)-6036

G20-1105(0)-6024

This signing is required for all projects 2 miles (3200 m) or more in length.

ROAD CONSTRUCTION NEXT X MILES sign shall be placed 500' (150 m) in advance of project limits.

END CONSTRUCTION sign shall be erected at the end of the job unless another job is within 2 miles (3200 m).

Dual sign displays shall be utilized on multi-lane highways.

**WORK LIMIT SIGNING**

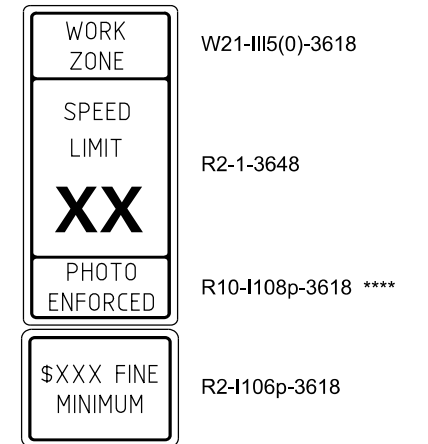

Sign assembly as shown on Standards or as allowed by District Operations.



This sign shall be used when the above sign assembly is used.

**HIGHWAY CONSTRUCTION SPEED ZONE SIGNS**

\*\*\*\* R10-1108p shall only be used along roadways under the jurisdiction of the State.

**TRAFFIC CONTROL DEVICES**

(Sheet 2 of 3)

**STANDARD 701901-09**

Illinois Department of Transportation

APPROVED January 1, 2024  
*[Signature]*  
 ENGINEER OF SAFETY PROGRAM AND ENGINEERING

APPROVED January 1, 2024  
*[Signature]*  
 ENGINEER OF DESIGN AND ENVIRONMENT

ISSUED 1-1-13

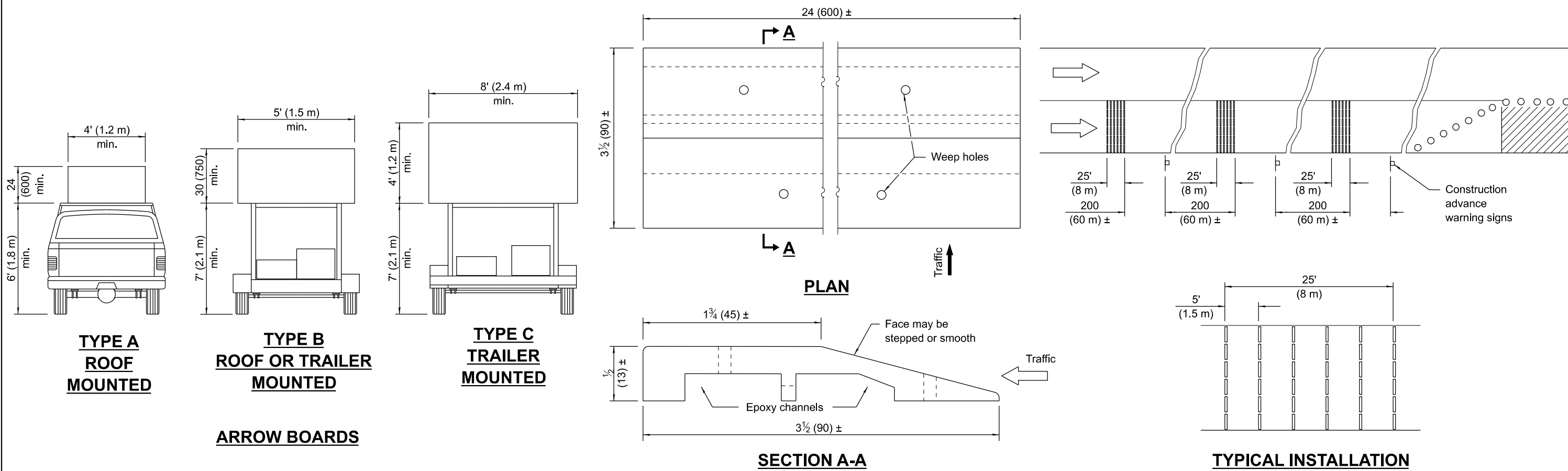

**TEMPORARY RUMBLE STRIPS**

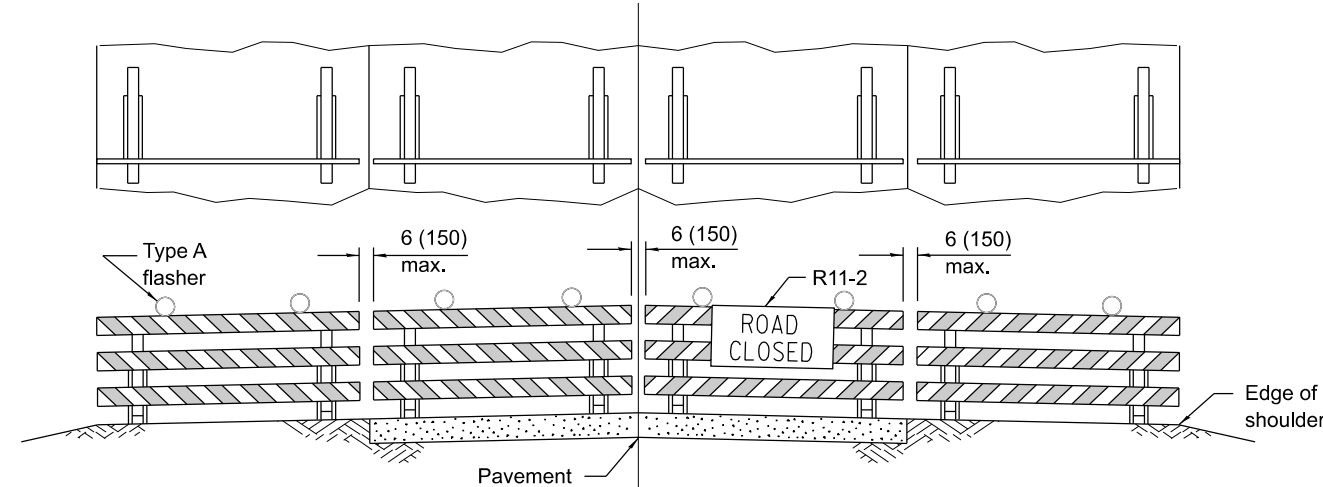

**ROAD CLOSED TO ALL TRAFFIC**  
 ReflectORIZED striping may be omitted on the back side of the barricades.

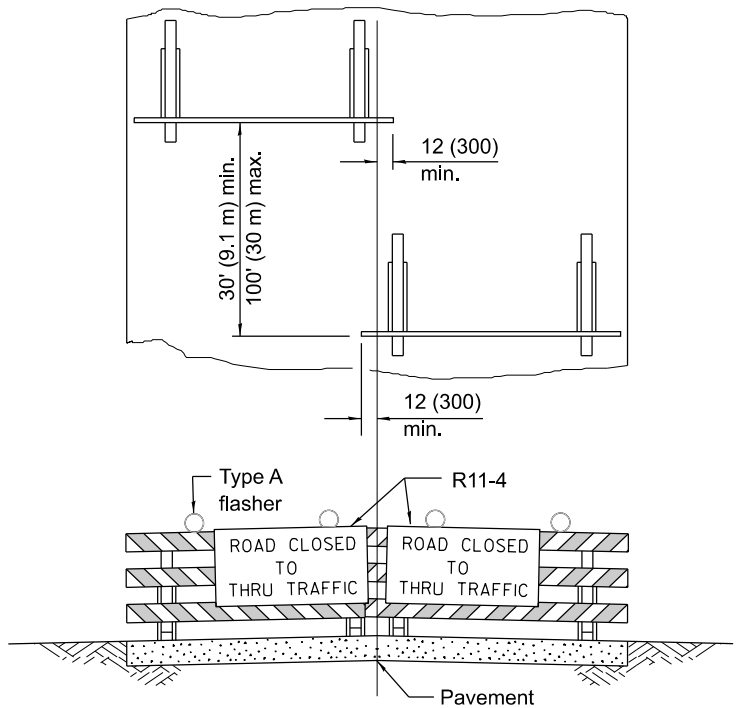

**ROAD CLOSED TO THRU TRAFFIC**  
 ReflectORIZED striping shall appear on both sides of the barricades.

**TYPICAL APPLICATIONS OF TYPE III BARRICADES CLOSING A ROAD**

If a Type III barricade with an attached sign panel which meets NCHRP 350 or MASH is not available, the sign may be mounted on an NCHRP 350 or MASH temporary sign support directly in front of the barricade.

**TRAFFIC CONTROL DEVICES**

**STANDARD 701901-09**

Illinois Department of Transportation

APPROVED January 1, 2024  
 ENGINEER OF SAFETY PROGRAM AND ENGINEERING

APPROVED January 1, 2024  
 ENGINEER OF DESIGN AND ENVIRONMENT

ISSUED 1-1-13

## Kane County Prevailing Wage Rates posted on 7/15/2024

Trade Title	Rg	Type	C	Base	Foreman	Overtime					Pension	Vac	Trng	Other Ins	Add OT 1.5x owed	Add OT 2.0x owed
						M-F	Sa	Su	Hol	H/W						
ASBESTOS ABT-GEN	All	ALL		50.15	51.15	1.5	1.5	2.0	2.0	15.53	19.10	0.00	0.91		0.00	0.00
ASBESTOS ABT-MEC	All	BLD		41.27	44.57	1.5	1.5	2.0	2.0	15.84	16.02	0.00	0.90		3.11	6.21
BOILERMAKER	All	BLD		55.76	60.77	2.0	2.0	2.0	2.0	6.97	26.44	0.00	3.34	1.95	0.00	38.26
BRICK MASON	All	BLD		52.06	57.27	1.5	1.5	2.0	2.0	12.70	24.54	0.00	1.24	0.00	3.99	7.98
CARPENTER	All	ALL		55.11	57.11	1.5	1.5	2.0	2.0	12.89	26.87	1.55	0.93	0.00	0.00	0.00
CEMENT MASON	All	ALL		51.00	53.00	2.0	1.5	2.0	2.0	12.19	29.96	0.00	0.80	0.00	0.00	0.00
CERAMIC TILE FINISHER	All	BLD		47.09	47.09	1.5	1.5	2.0	2.0	13.00	16.82	0.00	1.09	0.00	5.17	10.34
CERAMIC TILE LAYER	All	BLD		54.84	59.84	1.5	1.5	2.0	2.0	13.00	20.68	0.00	1.17	0.00	7.15	14.30
COMMUNICATION TECHNICIAN	N	BLD		45.48	47.88	1.5	1.5	2.0	2.0	14.37	18.21	0.00	0.91	0.00	9.56	19.12
COMMUNICATION TECHNICIAN	S	BLD		44.15	46.95	1.5	1.5	2.0	2.0	17.30	16.36	0.00	1.54	0.00	0.00	0.00
ELECTRIC PWR EQMT OP	All	ALL		50.82	69.34	1.5	1.5	2.0	2.0	7.25	14.22	0.00	1.52	1.52	8.63	17.26
ELECTRIC PWR GRNDMAN	All	ALL		39.04	69.34	1.5	1.5	2.0	2.0	7.25	10.93	0.00	1.17	1.17	6.63	13.27
ELECTRIC PWR LINEMAN	All	ALL		61.09	69.34	1.5	1.5	2.0	2.0	7.25	17.10	0.00	1.83	1.83	10.38	20.76
ELECTRIC PWR TRK DRV	All	ALL		40.46	69.34	1.5	1.5	2.0	2.0	7.25	11.33	0.00	1.21	1.21	6.87	13.75
ELECTRICIAN	N	ALL		55.99	60.39	1.5	1.5	2.0	2.0	16.54	22.78	0.00	1.68	0.00	12.23	24.46
ELECTRICIAN	S	BLD		57.32	63.05	1.5	1.5	2.0	2.0	17.05	22.05	0.00	2.00	0.00	0.00	0.00
ELEVATOR CONSTRUCTOR	All	BLD		67.84	76.32	2.0	2.0	2.0	2.0	16.18	20.96	5.42	0.75		0.00	0.00
FENCE ERECTOR	All	ALL		48.53	54.35	1.5	1.5	2.0	2.0	13.21	26.70	0.00	1.80	0.00	0.00	0.00
GLAZIER	All	BLD		51.55	53.05	1.5	2.0	2.0	2.0	15.64	26.18	0.00	2.27	0.00	0.00	0.00
HEAT/FROST INSULATOR	All	BLD		55.02	58.32	1.5	1.5	2.0	2.0	15.84	19.01	0.00	0.90		4.60	9.20
IRON WORKER	All	ALL		53.40	59.81	2.0	2.0	2.0	2.0	13.21	30.79	0.00	1.80	0.00	0.00	0.00
LABORER	All	ALL		50.15	50.90	1.5	1.5	2.0	2.0	15.53	19.10	0.00	0.91		0.00	0.00
LATHER	All	ALL		55.11	57.11	1.5	1.5	2.0	2.0	12.89	26.87	1.55	0.93	0.00	0.00	0.00
MACHINIST	All	BLD		58.39	62.39	1.5	1.5	2.0	2.0	9.93	8.95	1.85	1.47		0.00	0.00
MARBLE FINISHER	All	ALL		39.50	53.55	1.5	1.5	2.0	2.0	12.70	22.32	0.00	0.73	0.00	2.88	5.76
MARBLE SETTER	All	BLD		51.00	56.10	1.5	1.5	2.0	2.0	12.70	24.01	0.00	0.92	0.00	3.73	7.45



## Kane County Prevailing Wage Rates posted on 7/15/2024

MATERIAL TESTER I	All	ALL		40.15		1.5	1.5	2.0	2.0	15.53	19.10	0.00	0.91		0.00	0.00
MATERIALS TESTER II	All	ALL		45.15		1.5	1.5	2.0	2.0	15.53	19.10	0.00	0.91		0.00	0.00
MILLWRIGHT	All	ALL		55.11	57.11	1.5	1.5	2.0	2.0	12.89	26.87	1.55	0.93	0.00	0.00	0.00
OPERATING ENGINEER	All	BLD	1	60.80	64.80	2.0	2.0	2.0	2.0	23.70	20.80	2.00	2.70	0.00	0.00	0.00
OPERATING ENGINEER	All	BLD	2	59.50	64.80	2.0	2.0	2.0	2.0	23.70	20.80	2.00	2.70	0.00	0.00	0.00
OPERATING ENGINEER	All	BLD	3	56.95	64.80	2.0	2.0	2.0	2.0	23.70	20.80	2.00	2.70	0.00	0.00	0.00
OPERATING ENGINEER	All	BLD	4	55.20	64.80	2.0	2.0	2.0	2.0	23.70	20.80	2.00	2.70	0.00	0.00	0.00
OPERATING ENGINEER	All	BLD	5	64.55	64.80	2.0	2.0	2.0	2.0	23.70	20.80	2.00	2.70	0.00	0.00	0.00
OPERATING ENGINEER	All	BLD	6	61.80	64.80	2.0	2.0	2.0	2.0	23.70	20.80	2.00	2.70	0.00	0.00	0.00
OPERATING ENGINEER	All	BLD	7	63.80	64.80	2.0	2.0	2.0	2.0	23.70	20.80	2.00	2.70	0.00	0.00	0.00
OPERATING ENGINEER	All	FLT		50.50	50.50	1.5	1.5	2.0	2.0	23.95	21.40	2.00	2.85	0.00	0.00	0.00
OPERATING ENGINEER	All	HWY	1	59.00	63.00	1.5	1.5	2.0	2.0	23.70	20.80	2.00	2.70	0.00	0.00	0.00
OPERATING ENGINEER	All	HWY	2	58.45	63.00	1.5	1.5	2.0	2.0	23.70	20.80	2.00	2.70	0.00	0.00	0.00
OPERATING ENGINEER	All	HWY	3	56.40	63.00	1.5	1.5	2.0	2.0	23.70	20.80	2.00	2.70	0.00	0.00	0.00
OPERATING ENGINEER	All	HWY	4	55.00	63.00	1.5	1.5	2.0	2.0	23.70	20.80	2.00	2.70	0.00	0.00	0.00
OPERATING ENGINEER	All	HWY	5	53.80	63.00	1.5	1.5	2.0	2.0	23.70	20.80	2.00	2.70	0.00	0.00	0.00
OPERATING ENGINEER	All	HWY	6	62.00	63.00	1.5	1.5	2.0	2.0	23.70	20.80	2.00	2.70	0.00	0.00	0.00
OPERATING ENGINEER	All	HWY	7	60.00	63.00	1.5	1.5	2.0	2.0	23.70	20.80	2.00	2.70	0.00	0.00	0.00
ORNAMENTAL IRON WORKER	E	ALL		57.51	60.51	2.0	2.0	2.0	2.0	14.31	26.50	0.00	2.00	0.00	0.00	0.00
PAINTER	All	ALL		53.05	55.05	1.5	1.5	1.5	2.0	16.08	9.90	0.00	1.65	0.00	0.00	0.00
PAINTER - SIGNS	All	BLD		45.49	51.09	1.5	1.5	2.0	2.0	8.20	16.81	0.00	0.00	0.00	0.00	0.00
PILEDRIIVER	All	ALL		55.11	57.11	1.5	1.5	2.0	2.0	12.89	26.87	1.55	0.93	0.00	0.00	0.00
PIPEFITTER	All	BLD		57.00	60.00	1.5	1.5	2.0	2.0	13.65	22.85	0.00	3.12	0.00	0.00	0.00
PLASTERER	All	BLD		50.00	53.00	1.5	1.5	2.0	2.0	17.81	21.22	0.00	1.15		0.00	0.00
PLUMBER	All	BLD		58.55	62.05	1.5	1.5	2.0	2.0	17.75	17.74	0.00	1.83		0.00	0.00
ROOFER	All	BLD		50.25	55.25	1.5	1.5	2.0	2.0	11.83	16.44	0.00	1.11	0.00	0.00	0.00
SHEETMETAL WORKER	All	BLD		56.35	60.86	1.5	1.5	2.0	2.0	15.01	19.43	0.00	1.59	2.62	0.00	0.00
SPRINKLER FITTER	All	BLD		56.60	59.35	1.5	1.5	2.0	2.0	14.45	18.80	0.00	0.75		0.00	0.00
STONE MASON	All	BLD		52.06	57.27	1.5	1.5	2.0	2.0	12.70	24.54	0.00	1.24	0.00	3.99	7.98

## Kane County Prevailing Wage Rates posted on 7/15/2024

SURVEY WORKER	All	BLD		50.15	50.90	1.5	1.5	2.0	2.0	15.53	19.10	0.00	0.91		0.00	0.00
SURVEY WORKER	All	HWY		50.15	50.90	1.5	1.5	2.0	2.0	15.53	19.10	0.00	0.91		0.00	0.00
TERRAZZO FINISHER	All	BLD		48.94	48.94	1.5	1.5	2.0	2.0	13.00	18.42	0.00	1.11	0.00	4.22	8.44
TERRAZZO MECHANIC	All	BLD		52.85	56.35	1.5	1.5	2.0	2.0	13.00	19.81	0.00	1.15	0.00	4.47	8.94
TRAFFIC SAFETY WORKER I	All	HWY		42.10	43.70	1.5	1.5	2.0	2.0	11.11	9.81	0.00	1.05	0.00	0.00	0.00
TRAFFIC SAFETY WORKER II	ALL	HWY		43.10	44.70	1.5	1.5	2.0	2.0	11.11	9.81	0.00	1.05	0.00	0.00	0.00
TRUCK DRIVER	All	ALL	1	44.06		1.5	1.5	2.0	2.0	11.65	15.35	0.00	0.25	0.00	0.00	0.00
TRUCK DRIVER	All	ALL	2	44.21		1.5	1.5	2.0	2.0	11.65	15.35	0.00	0.25	0.00	0.00	0.00
TRUCK DRIVER	All	ALL	3	44.41		1.5	1.5	2.0	2.0	11.65	15.35	0.00	0.25	0.00	0.00	0.00
TRUCK DRIVER	All	ALL	4	44.61		1.5	1.5	2.0	2.0	11.65	15.35	0.00	0.25	0.00	0.00	0.00
TUCKPOINTER	All	BLD		51.53	52.53	1.5	1.5	2.0	2.0	10.05	22.66	0.00	1.15	0.00	0.00	0.00

### Legend

**Rg** Region

**Type** Trade Type - All,Highway,Building,Floating,Oil & Chip,Rivers

**C** Class

**Base** Base Wage Rate

**OT M-F** Unless otherwise noted, OT pay is required for any hour greater than 8 worked each day, Mon through Fri. The number listed is the multiple of the base wage.

**OT Sa** Overtime pay required for every hour worked on Saturdays

**OT Su** Overtime pay required for every hour worked on Sundays

**OT Hol** Overtime pay required for every hour worked on Holidays

**H/W** Health/Welfare benefit

**Vac** Vacation

**Trng** Training

**Other Ins** Employer hourly cost for any other type(s) of insurance provided for benefit of worker.

Explanations KANE COUNTY

ELECTRICIANS AND COMMUNICATIONS TECHNICIAN (NORTH) - Townships of Burlington, Campton, Dundee, Elgin, Hampshire, Plato, Rutland, St. Charles (except the West half of Sec. 26, all of Secs. 27, 33, and 34, South half of Sec. 28, West half of Sec. 35), Virgil and Valley View CCC and Elgin Mental Health Center.

The following list is considered as those days for which holiday rates of wages for work performed apply: New Years Day, Memorial Day, Fourth of July, Labor Day, Thanksgiving Day, Christmas Day and Veterans Day in some classifications/counties. Generally, any of these holidays which fall on a Sunday is celebrated on the following Monday. This then makes work performed on that Monday payable at the appropriate overtime rate for holiday pay. Common practice in a given local may alter certain

## **Kane County Prevailing Wage Rates posted on 7/15/2024**

days of celebration. If in doubt, please check with IDOL.

### **EXPLANATION OF CLASSES**

ASBESTOS - GENERAL - removal of asbestos material/mold and hazardous materials from any place in a building, including mechanical systems where those mechanical systems are to be removed. This includes the removal of asbestos materials/mold and hazardous materials from ductwork or pipes in a building when the building is to be demolished at the time or at some close future date.

ASBESTOS - MECHANICAL - removal of asbestos material from mechanical systems, such as pipes, ducts, and boilers, where the mechanical systems are to remain.

### **CERAMIC TILE FINISHER**

The grouting, cleaning, and polishing of all classes of tile, whether for interior or exterior purposes, all burned, glazed or unglazed products; all composition materials, granite tiles, warning detectable tiles, cement tiles, epoxy composite materials, pavers, glass, mosaics, fiberglass, and all substitute materials, for tile made in tile-like units; all mixtures in tile like form of cement, metals, and other materials that are for and intended for use as a finished floor surface, stair treads, promenade roofs, walks, walls, ceilings, swimming pools, and all other places where tile is to form a finished interior or exterior. The mixing of all setting mortars including but not limited to thin-set mortars, epoxies, wall mud, and any other sand and cement mixtures or adhesives when used in the preparation, installation, repair, or maintenance of tile and/or similar materials. The handling and unloading of all sand, cement, lime, tile, fixtures, equipment, adhesives, or any other materials to be used in the preparation, installation, repair, or maintenance of tile and/or similar materials. Ceramic Tile Finishers shall fill all joints and voids regardless of method on all tile work, particularly and especially after installation of said tile work. Application of any and all protective coverings to all types of tile installations including, but not be limited to, all soap compounds, paper products, tapes, and all polyethylene coverings, plywood, masonite, cardboard, and any new type of products that may be used to protect tile installations, Blastrac equipment, and all floor scarifying equipment used in preparing floors to receive tile. The clean up and removal of all waste and materials. All demolition of existing tile floors and walls to be re-tiled.

### **COMMUNICATIONS TECHNICIAN**

Construction, installation, maintenance and removal of telecommunication facilities (voice, sound, data and video), telephone, security systems, fire alarm systems that are a component of a multiplex system and share a common cable, and data inside wire, interconnect, terminal equipment, central offices, PABX and equipment, micro waves, V-SAT, bypass, CATV, WAN (wide area network), LAN (local area networks), and ISDN (integrated system digital network), pulling of wire in raceways, but not the installation of raceways.

### **MARBLE FINISHER**

Loading and unloading trucks, distribution of all materials (all stone, sand, etc.), stocking of floors with material, performing all rigging for heavy work, the handling of all material that may be needed for the installation of such materials, building of scaffolding, polishing if needed, patching, waxing of material if damaged, pointing up, caulking, grouting and cleaning of marble,

## **Kane County Prevailing Wage Rates posted on 7/15/2024**

holding water on diamond or Carborundum blade or saw for setters cutting, use of tub saw or any other saw needed for preparation of material, drilling of holes for wires that anchor material set by setters, mixing up of molding plaster for installation of material, mixing up thin set for the installation of material, mixing up of sand to cement for the installation of material and such other work as may be required in helping a Marble Setter in the handling of all material in the erection or installation of interior marble, slate, travertine, art marble, serpentine, alberene stone, blue stone, granite and other stones (meaning as to stone any foreign or domestic materials as are specified and used in building interiors and exteriors and customarily known as stone in the trade), carrara, sanionyx, vitrolite and similar opaque glass and the laying of all marble tile, terrazzo tile, slate tile and precast tile, steps, risers treads, base, or any other materials that may be used as substitutes for any of the aforementioned materials and which are used on interior and exterior which are installed in a similar manner.

MATERIAL TESTER I: Hand coring and drilling for testing of materials; field inspection of uncured concrete and asphalt.

MATERIAL TESTER II: Field inspection of welds, structural steel, fireproofing, masonry, soil, facade, reinforcing steel, formwork, cured concrete, and concrete and asphalt batch plants; adjusting proportions of bituminous mixtures.

### **OPERATING ENGINEER - BUILDING**

Class 1. Asphalt Plant; Asphalt Spreader; Autograde; Backhoes with Caisson Attachment; Batch Plant; Benoto (requires Two Engineers); Boiler and Throttle Valve; Caisson Rigs; Central Redi-Mix Plant; Combination Back Hoe Front End-loader Machine; Compressor and Throttle Valve; Concrete Breaker (Truck Mounted); Concrete Conveyor; Concrete Conveyor (Truck Mounted); Concrete Paver Over 27E cu. ft; Concrete Paver 27E cu. ft. and Under: Concrete Placer; Concrete Placing Boom; Concrete Pump (Truck Mounted); Concrete Tower; Cranes, All; Cranes, Hammerhead; Cranes, (GCI and similar Type); Creter Crane; Spider Crane; Crusher, Stone, etc.; Derricks, All; Derricks, Traveling; Formless Curb and Gutter Machine; Grader, Elevating; Grouting Machines; Heavy Duty Self-Propelled Transporter or Prime Mover; Highlift Shovels or Front Endloader 2-1/4 yd. and over; Hoists, Elevators, outside type rack and pinion and similar machines; Hoists, One, Two and Three Drum; Hoists, Two Tugger One Floor; Hydraulic Backhoes; Hydraulic Boom Trucks; Hydro Vac (and similar equipment); Locomotives, All; Motor Patrol; Lubrication Technician; Manipulators; Pile Drivers and Skid Rig; Post Hole Digger; Pre-Stress Machine; Pump Cretes Dual Ram; Pump Cretes: Squeeze Cretes-Screw Type Pumps; Gypsum Bulker and Pump; Raised and Blind Hole Drill; Roto Mill Grinder; Scoops - Tractor Drawn; Slip-Form Paver; Straddle Buggies; Operation of Tie Back Machine; Tournapull; Tractor with Boom and Side Boom; Trenching Machines.

Class 2. Boilers; Broom, All Power Propelled; Bulldozers; Concrete Mixer (Two Bag and Over); Conveyor, Portable; Forklift Trucks; Highlift Shovels or Front Endloaders under 2-1/4 yd.; Hoists, Automatic; Hoists, Inside Elevators; Hoists, Sewer Dragging Machine; Hoists, Tugger Single Drum; Laser Screed; Rock Drill (Self-Propelled); Rock Drill (Truck Mounted); Rollers, All; Steam Generators; Tractors, All; Tractor Drawn Vibratory Roller; Winch Trucks with "A" Frame.

Class 3. Air Compressor; Combination Small Equipment Operator; Generators; Heaters, Mechanical; Hoists, Inside Elevators (remodeling or renovation work); Hydraulic Power Units (Pile Driving, Extracting, and Drilling); Pumps, over 3" (1 to 3 not to exceed a total of 300 ft.); Low Boys; Pumps, Well Points; Welding Machines (2 through 5); Winches, 4 Small Electric Drill Winches.

Class 4. Bobcats and/or other Skid Steer Loaders; Oilers; and Brick Forklift.

## **Kane County Prevailing Wage Rates posted on 7/15/2024**

Class 5. Assistant Craft Foreman.

Class 6. Gradall.

Class 7. Mechanics; Welders.

### **OPERATING ENGINEERS - HIGHWAY CONSTRUCTION**

Class 1. Asphalt Plant; Asphalt Heater and Planer Combination; Asphalt Heater Scarfire; Asphalt Spreader; Autograder/GOMACO or other similar type machines; ABG Paver; Backhoes with Caisson Attachment; Ballast Regulator; Belt Loader; Caisson Rigs; Car Dumper; Central Redi-Mix Plant; Combination Backhoe Front Endloader Machine, (1 cu. yd. Backhoe Bucket or over or with attachments); Concrete Breaker (Truck Mounted); Concrete Conveyor; Concrete Paver over 27E cu. ft.; Concrete Placer; Concrete Tube Float; Cranes, all attachments; Cranes, Tower Cranes of all types: Creter Crane; Spider Crane; Crusher, Stone, etc.; Derricks, All; Derrick Boats; Derricks, Traveling; Dredges; Elevators, Outside type Rack & Pinion and Similar Machines; Formless Curb and Gutter Machine; Grader, Elevating; Grader, Motor Grader, Motor Patrol, Auto Patrol, Form Grader, Pull Grader, Subgrader; Guard Rail Post Driver Truck Mounted; Hoists, One, Two and Three Drum; Heavy Duty Self-Propelled Transporter or Prime Mover; Hydraulic Backhoes; Backhoes with shear attachments up to 40' of boom reach; Lubrication Technician; Manipulators; Mucking Machine; Pile Drivers and Skid Rig; Pre-Stress Machine; Pump Cretes Dual Ram; Rock Drill - Crawler or Skid Rig; Rock Drill - Truck Mounted; Rock/Track Tamper; Roto Mill Grinder; Slip-Form Paver; Snow Melters; Soil Test Drill Rig (Truck Mounted); Straddle Buggies; Hydraulic Telescoping Form (Tunnel); Operation of Tieback Machine; Tractor Drawn Belt Loader; Tractor Drawn Belt Loader (with attached pusher - two engineers); Tractor with Boom; Tractaire with Attachments; Traffic Barrier Transfer Machine; Trenching; Truck Mounted Concrete Pump with Boom; Raised or Blind Hole Drills (Tunnel Shaft); Underground Boring and/or Mining Machines 5 ft. in diameter and over tunnel, etc; Underground Boring and/or Mining Machines under 5 ft. in diameter; Wheel Excavator; Widener (APSCO).

Class 2. Batch Plant; Bituminous Mixer; Boiler and Throttle Valve; Bulldozers; Car Loader Trailing Conveyors; Combination Backhoe Front Endloader Machine (Less than 1 cu. yd. Backhoe Bucket or over or with attachments); Compressor and Throttle Valve; Compressor, Common Receiver (3); Concrete Breaker or Hydro Hammer; Concrete Grinding Machine; Concrete Mixer or Paver 7S Series to and including 27 cu. ft.; Concrete Spreader; Concrete Curing Machine, Burlap Machine, Belting Machine and Sealing Machine; Concrete Wheel Saw; Conveyor Muck Cars (Haglund or Similar Type); Drills, All; Finishing Machine - Concrete; Highlift Shovels or Front Endloader; Hoist - Sewer Dragging Machine; Hydraulic Boom Trucks (All Attachments); Hydro-Blaster; Hydro Excavating (excluding hose work); Laser Screed; All Locomotives, Dinky; Off-Road Hauling Units (including articulating) Non Self-Loading Ejection Dump; Pump Cretes: Squeeze Cretes - Screw Type Pumps, Gypsum Bulker and Pump; Roller, Asphalt; Rotary Snow Plows; Rototiller, Seaman, etc., self-propelled; Self-Propelled Compactor; Spreader - Chip - Stone, etc.; Scraper - Single/Twin Engine/Push and Pull; Scraper - Prime Mover in Tandem (Regardless of Size); Tractors pulling attachments, Sheeps Foot, Disc, Compactor, etc.; Tug Boats.

Class 3. Boilers; Brooms, All Power Propelled; Cement Supply Tender; Compressor, Common Receiver (2); Concrete Mixer (Two Bag and Over); Conveyor, Portable; Farm-Type Tractors Used for Mowing, Seeding, etc.; Forklift Trucks; Grouting Machine; Hoists, Automatic; Hoists, All Elevators; Hoists, Tugger Single Drum; Jeep Diggers; Low Boys; Pipe Jacking Machines; Post-Hole Digger; Power Saw, Concrete Power Driven; Pug Mills; Rollers, other than Asphalt; Seed and Straw Blower; Steam Generators; Stump Machine; Winch Trucks with "A" Frame; Work Boats; Tamper-Form-Motor Driven.

## **Kane County Prevailing Wage Rates posted on 7/15/2024**

Class 4. Air Compressor; Combination - Small Equipment Operator; Directional Boring Machine; Generators; Heaters, Mechanical; Hydraulic Power Unit (Pile Driving, Extracting, or Drilling); Light Plants, All (1 through 5); Pumps, over 3" (1 to 3 not to exceed a total of 300 ft.); Pumps, Well Points; Vacuum Trucks (excluding hose work); Welding Machines (2 through 5); Winches, 4 Small Electric Drill Winches.

Class 5. SkidSteer Loader (all); Brick Forklifts; Oilers.

Class 6. Field Mechanics and Field Welders

Class 7. Dowell Machine with Air Compressor; Gradall and machines of like nature.

### **OPERATING ENGINEERS - FLOATING**

Diver. Diver Wet Tender, Diver Tender, ROV Pilot, ROV Tender

### **SURVEY WORKER**

Operates survey equipment (such as levels, transits, data collectors, GPS and robotic total stations) for the purpose of performing construction layout and/or grade checking.

### **SURVEY FOREMAN**

Operates survey equipment (such as levels, transits, data collectors, GPS and robotic total stations) for the purpose of performing construction layout and/or grade checking; oversees survey crew operations; and/or coordinates work of survey crews.

### **TRAFFIC SAFETY Worker I**

Traffic Safety Worker I - work associated with the delivery, installation, pick-up and servicing of safety devices during periods of roadway construction, including such work as set-up and maintenance of barricades, barrier wall reflectors, drums, cones, delineators, signs, crash attenuators, glare screen and other such items, and the layout and application or removal of conflicting and/or temporary roadway markings utilized to control traffic in construction zones, as well as flagging for these operations.

### **TRAFFIC SAFETY WORKER II**

Work associated with the installation and removal of permanent pavement markings and/or pavement markers including both installations performed by hand and installations performed by truck.

**TRUCK DRIVER - BUILDING, HEAVY AND HIGHWAY CONSTRUCTION Class 1.** Two or three Axle Trucks. A-frame Truck when used for transportation purposes; Air Compressors and Welding Machines, including those pulled by cars, pick-up trucks and tractors; Ambulances; Batch Gate Lockers; Batch Hopperman; Car and Truck Washers; Carry-alls; Fork Lifts and Hoisters; Helpers; Mechanics Helpers and Greasers; Oil Distributors 2-man operation; Pavement Breakers; Pole Trailer, up to 40 feet; Power Mower Tractors; Self-propelled Chip Spreader; Skipman; Slurry Trucks, 2-man operation; Slurry Truck Conveyor Operation, 2 or 3 man; Teamsters; Unskilled Dumpman; and Truck Drivers hauling warning lights, barricades, and portable toilets on the job site.

## **Kane County Prevailing Wage Rates posted on 7/15/2024**

Class 2. Four axle trucks; Dump Crets and Adgetors under 7 yards; Dumpsters, Track Trucks, Euclids, Hug Bottom Dump Turnapulls or Turnatrailers when pulling other than self-loading equipment or similar equipment under 16 cubic yards; Mixer Trucks under 7 yards; Ready-mix Plant Hopper Operator, and Winch Trucks, 2 Axles.

Class 3. Five axle trucks; Dump Crets and Adgetors 7 yards and over; Dumpsters, Track Trucks, Euclids, Hug Bottom Dump Turnatrailers or turnapulls when pulling other than self-loading equipment or similar equipment over 16 cubic yards; Explosives and/or Fission Material Trucks; Mixer Trucks 7 yards or over; Mobile Cranes while in transit; Oil Distributors, 1-man operation; Pole Trailer, over 40 feet; Pole and Expandable Trailers hauling material over 50 feet long; Slurry trucks, 1-man operation; Winch trucks, 3 axles or more; Mechanic--Truck Welder and Truck Painter.

Class 4. Six axle trucks; Dual-purpose vehicles, such as mounted crane trucks with hoist and accessories; Foreman; Master Mechanic; Self-loading equipment like P.B. and trucks with scoops on the front.

### **TERRAZZO FINISHER**

The handling of sand, cement, marble chips, and all other materials that may be used by the Mosaic Terrazzo Mechanic, and the mixing, grinding, grouting, cleaning and sealing of all Marble, Mosaic, and Terrazzo work, floors, base, stairs, and wainscoting by hand or machine, and in addition, assisting and aiding Marble, Masonic, and Terrazzo Mechanics.

### **Other Classifications of Work:**

For definitions of classifications not otherwise set out, the Department generally has on file such definitions which are available. If a task to be performed is not subject to one of the classifications of pay set out, the Department will upon being contacted state which neighboring county has such a classification and provide such rate, such rate being deemed to exist by reference in this document. If no neighboring county rate applies to the task, the Department shall undertake a special determination, such special determination being then deemed to have existed under this determination. If a project requires these, or any classification not listed, please contact IDOL at 217-782-1710 for wage rates or clarifications.

### **LANDSCAPING**

Landscaping work falls under the existing classifications for laborer, operating engineer and truck driver. The work performed by landscape plantsman and landscape laborer is covered by the existing classification of laborer. The work performed by landscape operators (regardless of equipment used or its size) is covered by the classifications of operating engineer. The work performed by landscape truck drivers (regardless of size of truck driven) is covered by the classifications of truck driver.

### **MATERIAL TESTER & MATERIAL TESTER/INSPECTOR I AND II**

Notwithstanding the difference in the classification title, the classification entitled "Material Tester I" involves the same job duties as the classification entitled "Material Tester/Inspector I". Likewise, the classification entitled "Material Tester II" involves the same job duties as the classification entitled "Material Tester/Inspector II".

**Kane County Prevailing Wage Rates posted on 7/15/2024**