

Memorandum



To: Dale Berman, Village President & Board of Trustees
Cc: Steven Bosco, Village Administrator
From: John Laskowski, Public Works Director
Date: March 9, 2020
Re: Award of a contract to Patriot Pavement Maintenance, Inc. for Crack Sealing in the amount \$78,226.00

Crack sealing is an important part of pavement maintenance. This operation is generally performed on streets that are showing light wear. The purpose of the crack sealing program is to prevent water from infiltrating the base and sub-base of the pavement where it can weaken the overall structure of the pavement. In the winter time this prevents water from freezing and expanding, causing the pavement to heave or crack. Crack sealing is most effective in extending pavement life when its age is between two and four years old however, there are benefits to sealing older streets as well. This year the project plans and specifications and letting was prepared and conducted by staff. Engineering Enterprises, Inc. will provide the construction management services. The streets selected for crack sealing this year are displayed in the table below.

Streets proposed for crack sealing.

No.	Street	From	To
1	Magnolia Drive	Acorn Drive	Juniper Drive
2	Dogwood Drive	Randall Road	Juniper Drive
3	Juniper Drive	Magnolia Drive	Oak Street
4	Acorn Drive	Butternut Drive	Magnolia Drive
5	State Street	Cherrytree Court	Willow Way
6	Harmony Drive	Cherrytree Court	Willow Way
7	John Street	Cherrytree Court	Willow Way
8	Kingwood Drive	Cherrytree Court	Willow Way
9	Roberts Street	State Street	John Street
10	State Street	Roberts Road	Lincolnway (IL Rte. 31)
11	Bunbury Road	Oakcrest Drive	Chestnut Street
12	Butterfield Annex Road	Laurel Drive	Hickory Street
13	Mitchell Road	Nicor Gas Easement	Butterfield Road (IL Rte. 56)
14	Hansen Boulevard	Dead End	Orchard Gateway Boulevard
15	Overland Drive	Airport Road	Airport Road
16	Lovedale Lane	Lincolnway (IL Rte 31)	Offutt Lane
17	North Grace Street	Dead End	State Street
18	Smoke Street Lane	Evergreen Drive	Lincolnway (IL Rte. 31)

The results of the letting are summarized in the bid tabulation tables below. The low bidder was Patriot Pavement Maintenance from Des Plaines, IL in the amount of \$78,226. Funding is provided from the Motor Fuel Tax fund in the amount of \$80,000.

Bid Tabulation.

Patriot Pavement Maintenance 825 Seegers Road Des Plaines, IL 60016	Engineer's Estimate	Denler, Inc. 202502 S Cherry Hill Road Joliet, IL 60016	SKC Construction P.O. Box 503 West Dundee, IL 60118	Freehill Asphalt Inc 103 Yount Avenue Watseka, IL 60970
\$78,226.00	\$80,000.00	\$84,380.00	\$91,315.00	\$93,140.00

Staff has worked with Patriot paving on last year's project and was satisfied with their performance. Based on the favorable pricing placing the project under budget and the satisfactory past performance, it is the staff recommendation to award the Crack Sealing contract to Patriot Pavement Maintenance in the amount of \$78,226.



**Local Public Agency
Formal Contract
Proposal**

PROPOSAL SUBMITTED BY		
Patriot Pavement Maintenance		
Contractor's Name		
825 Seegurs Rd		
Street	P.O. Box	
Des Plaines IL	60016	
City	State	Zip Code

STATE OF ILLINOIS

COUNTY OF Kane
Village of North Aurora
 (Name of City, Village, Town or Road District)

FOR THE IMPROVEMENT OF
 STREET NAME OR ROUTE NO. Multiple Locations
 SECTION NO. 20-00000-02-GM
 TYPES OF FUNDS MFT

☒ SPECIFICATIONS (required)

☒ PLANS (required)

<p>For Municipal Projects Submitted/Approved/Passed</p> <p><input type="checkbox"/> Mayor <input type="checkbox"/> President of Board of Trustees <input checked="" type="checkbox"/> Municipal Official</p> <p>_____</p> <p>Date</p>

<p>Department of Transportation</p> <p><input type="checkbox"/> Released for bid based on limited review</p> <p>_____</p> <p>Regional Engineer</p> <p>_____</p> <p>Date</p>
--

<p>For County and Road District Projects Submitted/Approved</p> <p>_____</p> <p>Highway Commissioner</p> <p>_____</p> <p>Date</p> <p>Submitted/Approved</p> <p>_____</p> <p>County Engineer/Superintendent of Highways</p> <p>_____</p> <p>Date</p>
--

Note: All proposal documents, including Proposal Guaranty Checks or Proposal Bid Bonds, should be stapled together to prevent loss when bids are processed.

RETURN WITH BID

NOTICE TO BIDDERS

County Kane
 Local Public Agency North Aurora
 Section Number 20-00000-02-GM
 Route Multiple Locations

Sealed proposals for the improvement described below will be received at the office of Village,
25 East State Street, North Aurora, IL 60542 until 10:00 AM on March 9, 2020
 Address Time Date

Sealed proposals will be opened and read publicly at the office of the Village of North Aurora
25 East State Street, North Aurora, IL 60542 at 10:00 AM on March 9, 2020
 Address Time Date

DESCRIPTION OF WORK

Name 2020 Crack Sealing Length: _____ feet (_____ miles)
 Location Various
 Proposed Improvement Crack Sealing

1. Plans and proposal forms will be available in the office of Village of North Aurora
25 East State Street, North Aurora, IL 60542
 Address

2. ☒ Prequalification

If checked, the 2 low bidders must file within 24 hours after the letting an "Affidavit of Availability" (Form BC 57), in duplicate, showing all uncompleted contracts awarded to them and all low bids pending award for Federal, State, County, Municipal and private work. One original shall be filed with the Awarding Authority and one original with the IDOT District Office.

3. The Awarding Authority reserves the right to waive technicalities and to reject any or all proposals as provided in BLRS Special Provision for Bidding Requirements and Conditions for Contract Proposals.

4. The following BLR Forms shall be returned by the bidder to the Awarding Authority:

- BLR 12200: Local Public Agency Formal Contract Proposal
- BLR 12200a Schedule of Prices
- BLR 12230: Proposal Bid Bond (if applicable)
- BLR 12325: Apprenticeship or Training Program Certification (**do not use for federally funded projects**)
- BLR 12326: Affidavit of Illinois Business Office

5. The quantities appearing in the bid schedule are approximate and are prepared for the comparison of bids. Payment to the Contractor will be made only for the actual quantities of work performed and accepted or materials furnished according to the contract. The scheduled quantities of work to be done and materials to be furnished may be increased, decreased or omitted as hereinafter provided.

6. Submission of a bid shall be conclusive assurance and warranty the bidder has examined the plans and understands all requirements for the performance of work. The bidder will be responsible for all errors in the proposal resulting from failure or neglect to conduct an in depth examination. The Awarding Authority will, in no case be responsible for any costs, expenses, losses or changes in anticipated profits resulting from such failure or neglect of the bidder.

7. The bidder shall take no advantage of any error or omission in the proposal and advertised contract.

8. If a special envelope is supplied by the Awarding Authority, each proposal should be submitted in that envelope furnished by the Awarding Agency and the blank spaces on the envelope shall be filled in correctly to clearly indicate its contents. When an envelope other than the special one furnished by the Awarding Authority is used, it shall be marked to clearly indicate its contents. When sent by mail, the sealed proposal shall be addressed to the Awarding Authority at the address and in care of the official in whose office the bids are to be received. All proposals shall be filed prior to the time and at the place specified in the Notice to Bidders. Proposals received after the time specified will be returned to the bidder unopened.

9. Permission will be given to a bidder to withdraw a proposal if the bidder makes the request in writing or in person before the time for opening proposals.

RETURN WITH BID

PROPOSAL

County Kane
Local Public Agency North Aurora
Section Number 20-00000-02-GM
Route Multiple Locations

1. Proposal of Patriot Parkway

for the improvement of the above section by the construction of Crest Station

a total distance of _____ feet, of which a distance of _____ feet, (_____ miles) are to be improved.

2. The plans for the proposed work are those prepared by _____ and approved by the Department of Transportation on _____
3. The specifications referred to herein are those prepared by the Department of Transportation and designated as "Standard Specifications for Road and Bridge Construction" and the "Supplemental Specifications and Recurring Special Provisions" thereto, adopted and in effect on the date of invitation for bids.
4. The undersigned agrees to accept, as part of the contract, the applicable Special Provisions indicated on the "Check Sheet for Recurring Special Provisions" contained in this proposal.
5. The undersigned agrees to complete the work within _____ working days or by 05/31/2020 unless additional time is granted in accordance with the specifications.
6. A proposal guaranty in the proper amount, as specified in BLRS Special Provision for Bidding Requirements and Conditions for Contract Proposals, will be required. Bid Bonds will be allowed as a proposal guaranty. Accompanying this proposal is either a bid bond if allowed, on Department form BLR 12230 or a proposal guaranty check, complying with the specifications, made payable to:

Treasurer of _____

The amount of the check is 5% bid amount (_____).

7. In the event that one proposal guaranty check is intended to cover two or more proposals, the amount must be equal to the sum of the proposal guaranties, which would be required for each individual proposal. If the proposal guaranty check is placed in another proposal, it will be found in the proposal for: Section Number _____
8. The successful bidder at the time of execution of the contract will be required to deposit a contract bond for the full amount of the award. When a contract bond is not required, the proposal guaranty check will be held in lieu thereof. If this proposal is accepted and the undersigned fails to execute a contract and contract bond as required, it is hereby agreed that the Bid Bond or check shall be forfeited to the Awarding Authority.
9. Each pay item should have a unit price and a total price. If no total price is shown or if there is a discrepancy between the product of the unit price multiplied by the quantity, the unit price shall govern. If a unit price is omitted, the total price will be divided by the quantity in order to establish a unit price.
10. A bid will be declared unacceptable if neither a unit price nor a total price is shown.
11. The undersigned submits herewith the schedule of prices on BLR 12200a covering the work to be performed under this contract.
12. The undersigned further agrees that if awarded the contract for the sections contained in the combinations on BLR 12200a, the work shall be in accordance with the requirements of each individual proposal for the multiple bid specified in the Schedule for Multiple Bids below.

SCHEDULE OF PRICES

County Kane

Local Public Agency North Aurora

Section 20-00000-02-GM

Route Multiple Locations

Combination Letter	Sections Included in Combinations	Total

(For complete information covering these items, see plans and specifications)

Bidder's Proposal for making Entire Improvements

[illegible]

Bidder's Proposal for making Entire Improvements

[illegible]

RETURN WITH BID

Bidder's Proposal for making Entire Improvements

[illegible]

RETURN WITH BID

Bidder's Proposal for making Entire Improvements

Item No.	Items	Unit	Quantity	Unit Price	Total
					78,226

RETURN WITH BID

CONTRACTOR CERTIFICATIONS

County	Kane
Local Public Agency	North Aurora
Section Number	20-00000-02-GM
Route	Multiple Locations

The certifications hereinafter made by the bidder are each a material representation of fact upon which reliance is placed should the Department enter into the contract with the bidder.

1. **Debt Delinquency.** The bidder or contractor or subcontractor, respectively, certifies that it is not delinquent in the payment of any tax administered by the Department of Revenue unless the individual or other entity is contesting, in accordance with the procedures established by the appropriate revenue Act, its liability for the tax or the amount of tax. Making a false statement voids the contract and allows the Department to recover all amounts paid to the individual or entity under the contract in a civil action.
2. **Bid-Rigging or Bid Rotating.** The bidder or contractor or subcontractor, respectively, certifies that it is not barred from contracting with the Department by reason of a violation of either 720 ILCS 5/33E-3 or 720 ILCS 5/33E-4.

A violation of Section 33E-3 would be represented by a conviction of the crime of bid-rigging which, in addition to Class 3 felony sentencing, provides that any person convicted of this offense or any similar offense of any state or the United States which contains the same elements as this offense shall be barred for 5 years from the date of conviction from contracting with any unit of State or local government. No corporation shall be barred from contracting with any unit of State or local government as a result of a conviction under this Section of any employee or agent of such corporation if the employee so convicted is no longer employed by the corporation and: (1) it has been finally adjudicated not guilty or (2) if it demonstrates to the governmental entity with which it seeks to contract and that entity finds that the commission of the offense was neither authorized, requested, commanded, nor performed by a director, officer or a high managerial agent in behalf of the corporation.

A violation of Section 33E-4 would be represented by a conviction of the crime of bid-rotating which, in addition to Class 2 felony sentencing, provides that any person convicted of this offense or any similar offense of any state or the United States which contains the same elements as this offense shall be permanently barred from contracting with any unit of State or local government. No corporation shall be barred from contracting with any unit of State or local government as a result of a conviction under this Section of any employee or agent of such corporation if the employee so convicted is no longer employed by the corporation and: (1) it has been finally adjudicated not guilty or (2) if it demonstrates to the governmental entity with which it seeks to contract and that entity finds that the commission of the offense was neither authorized, requested, commanded, nor performed by a director, officer or a high managerial agent in behalf of the corporation.

3. **Bribery.** The bidder or contractor or subcontractor, respectively, certifies that it has not been convicted of bribery or attempting to bribe an officer or employee of the State of Illinois or any unit of local government, nor has the firm made an admission of guilt of such conduct which is a matter of record, nor has an official, agent, or employee of the firm committed bribery or attempted bribery on behalf of the firm and pursuant to the direction or authorization of a responsible official of the firm.
4. **Interim Suspension or Suspension.** The bidder or contractor or subcontractor, respectively, certifies that it is not currently under a suspension as defined in Subpart I of Title 44 Subtitle A Chapter III Part 6 of the Illinois Administrative Code. Furthermore, if suspended prior to completion of this work, the contract or contracts executed for the completion of this work may be cancelled.

RETURN WITH BID

SIGNATURES

County Kane
Local Public Agency North Aurora
Section Number 20-00000-02-GM
Route Multiple Locations

(If an individual)

Signature of Bidder _____

Business Address _____

(If a partnership)

Firm Name _____

Signed By _____

Business Address _____

Inset Names and Addressed of All Partners



(If a corporation)

Corporate Name Parkit Parent Maintenance

Signed By Matt Sollers
President

Business Address 825 Seegers Rd
Des Plaines, IL 60016

Insert Names of Officers



President Matt Sollers

Secretary Matt Sollers

Treasurer Matt Sollers

Attest:

[Signature]
Secretary

BLR 12230 (Rev. 7/05)



HUDSON
INSURANCE GROUP®

POWER OF ATTORNEY

KNOW ALL MEN BY THESE PRESENTS: That HUDSON INSURANCE COMPANY, a corporation of the State of Delaware, with offices at 100 William Street, New York, New York, 10038, has made, constituted and appointed, and by these presents, does make, constitute and appoint

James I. Moore

of the State of IL

its true and lawful Attorney(s)-in-Fact, at New York, New York, each of them alone to have full power to act without the other or others, to make, execute and deliver on its behalf, as Surety, bonds and undertakings given for any and all purposes, also to execute and deliver on its behalf as aforesaid renewals, extensions, agreements, waivers, consents or stipulations relating to such bonds or undertakings provided, however, that no single bond or undertaking shall obligate said Company for any portion of the penal sum thereof in excess of the sum of Ten Million Dollars (\$10,000,000.00).

Such bonds and undertakings when duly executed by said Attorney(s)-in-Fact, shall be binding upon said Company as fully and to the same extent as if signed by the President of said Company under its corporate seal attested by its Secretary.

In Witness Whereof, HUDSON INSURANCE COMPANY has caused these presents to be of its Senior Vice President thereunto duly attested on this 14th day of December, 20 17 at New York, New York.



Attest: Dina Daskalakis
Dina Daskalakis
Corporate Secretary

HUDSON INSURANCE COMPANY

By: Michael P. Clifone
Michael P. Clifone
Senior Vice President

STATE OF NEW YORK
COUNTY OF NEW YORK SS.

On the 14th day of December, 20 17 before me personally came Michael P. Clifone to me known, who being by me duly sworn did depose and say that he is a Senior Vice President of HUDSON INSURANCE COMPANY, the corporation described herein and which executed the above instrument, that he knows the seal of said Corporation, that the seal affixed to said instrument is such corporate seal, that it was so affixed by order of the Board of Directors of said Corporation, and that he signed his name thereto by like order.

(Notarial Seal)

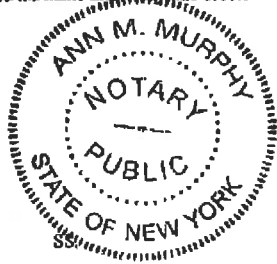

Ann M. Murphy
ANN M. MURPHY
Notary Public, State of New York
No. 01MU6067553
Qualified in Nassau County
Commission Expires December 10, 2021

CERTIFICATION

STATE OF NEW YORK
COUNTY OF NEW YORK

The undersigned Dina Daskalakis hereby certifies:

That the original resolution, of which the following is a true and correct copy, was duly adopted by unanimous written consent of the Board of Directors of Hudson Insurance Company dated July 27th, 2007, and has not since been revoked, amended or modified:

"RESOLVED, that the President, the Executive Vice Presidents, the Senior Vice Presidents and the Vice Presidents shall have the authority and discretion, to appoint such agent or agents, or attorney or attorneys-in-fact, for the purpose of carrying on this Company's surety business, and to empower such agent or agents, or attorney or attorneys-in-fact, to execute and deliver, under this Company's seal or otherwise, bonds obligations, and recognizances, whether made by this Company as surety thereon or otherwise, indemnity contracts, contracts and certificates, and any and all other contracts and undertakings made in the course of this Company's surety business, and renewals, extensions, agreements, waivers, consents or stipulations regarding undertakings so made; and

FURTHER RESOLVED, that the signature of any such Officer of the Company and the Company's seal may be affixed by facsimile to any power of attorney or certification given for the execution of any bond, undertaking, recognizance, contract of indemnity or other written obligation in the nature thereof or related thereto, such signature and seal when so used whether heretofore or hereafter, being hereby adopted by the Company as the original signature of such officer and the original seal of the Company, to be valid and binding upon the Company with the same force and effect as though manually affixed."

THAT the above and foregoing is a full, true and correct copy of Power of Attorney issued by said Company, and of the whole of the original and that the said Power of Attorney is still in full force and effect and has not been revoked, and furthermore that the Resolution of the Board of Directors, set forth in the said Power of Attorney is now in force.

Witness the hand of the undersigned and the seal of said Corporation this 9th day of March, 20 20.

(Corporate seal)



By: Dina Daskalakis
Dina Daskalakis, Secretary



Illinois Department of Transportation

Bureau of Construction
2300 South Dirksen Parkway/Room 322
Springfield, Illinois 62764

Affidavit of Availability For the Letting of _____

structions: Complete this form by either typing or using black ink. "Authorization to Bid" will not be issued unless both sides of this form are completed in detail. Use additional forms as needed to list all work.

Part I. Work Under Contract

List below all work you have under contract as either a prime contractor or a subcontractor. It is required to include all pending low bids not yet awarded or rejected. In a joint venture, list only that portion of the work which is the responsibility of your company. The uncompleted dollar value is to be based upon the most recent engineer's or owners estimate, and must include work subcontracted to others. If no work is contracted, show **NONE**.

	1	2	3	4	Awards Pending	
Contract Number	1					
Contract With	Ogle County	Northbrook	Niks	Wilmette		
Estimated Completion Date	May 31	10/31/20	10/31/20	10/31/20		
Total Contract Price	99,000	50,000	150,000	50,000		Accumulated Totals
Uncompleted Dollar Value if Firm is the Prime Contractor	99,000	50,000	150,000	50,000		299,000
Uncompleted Dollar Value if Firm is the Subcontractor						
Total Value of All Work						299,000

Part II. Awards Pending and Uncompleted Work to be done with your own forces.

List below the uncompleted dollar value of work for each contract and awards pending to be completed with your own forces. All work subcontracted to others will be listed on the reverse of this form. In a joint venture, list only that portion of the work to be done by your company. If no work is contracted, show **NONE**.

						Accumulated Totals
Earthwork						
Portland Cement Concrete Paving						
HMA Plant Mix						
HMA Paving						
Clean & Seal Cracks/Joints	99,000	50,000	150,000	50,000		299,000
Aggregate Bases & Surfaces						
Highway, R.R. and Waterway Structures						
Drainage						
Electrical						
Cover and Seal Coats						
Concrete Construction						
Landscaping						
Fencing						
Guardrail						
Painting						
Signing						
Cold Milling, Planning & Rotomilling						
Demolition						
Pavement Markings (Paint)						
Other Construction (List)						
						\$ 0.00
Totals	99,000	50,000	150,000	50,000		299,000

Disclosure of this information is **REQUIRED** to accomplish the statutory purpose as outlined in the "Illinois Procurement Code." Failure to comply will result in non-issuance of an "Authorization To Bid." This form has been approved by the State Forms Management Center.

Part III. Work Subcontracted to Others.

For each contract described in Part I, list all the work you have subcontracted to others.

	1	2	3	4	Awards Pending
Subcontractor					
Type of Work					
Subcontract Price					
Amount Uncompleted					
Subcontractor					
Type of Work					
Subcontract Price					
Amount Uncompleted					
Subcontractor					
Type of Work					
Subcontract Price					
Amount Uncompleted					
Subcontractor					
Type of Work					
Subcontract Price					
Amount Uncompleted					
Subcontractor					
Type of Work					
Subcontract Price					
Amount Uncompleted					
Total Uncompleted					

I, being duly sworn, do hereby declare that this affidavit is a true and correct statement relating to ALL uncompleted contracts of the undersigned for Federal, State, County, City and private work, including ALL subcontract work, ALL pending low bids not yet awarded or rejected and ALL estimated completion dates.

Subscribed and sworn to before me
 this 4 day of March, 2020 Type or Print Name Matt Sollars - President
 Officer or Director Title

Kimberly Harris
 Notary Public
 My commission expires 1-5-2022

Signed Matt Sollars

Company Patriot Pavement Maintenance

Address 825 Seevers
Des Plaines, IL 60016

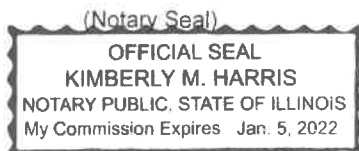



Illinois Department of Transportation

Apprenticeship or Training Program Certification

Return with Bid

Route

Multiple Locations

County

Kane

Local Agency

DeKalb

Section

20-00000-02-GM

All contractors are required to complete the following certification:

☒ For this contract proposal or for all groups in this deliver and install proposal.

☐ For the following deliver and install groups in this material proposal:

Patriot Pavement Maintenance

Illinois Department of Transportation policy, adopted in accordance with the provisions of the Illinois Highway Code, requires this contract to be awarded to the lowest responsive and responsible bidder. The award decision is subject to approval by the Department. In addition to all other responsibility factors, this contract or deliver and install proposal requires all bidders and all bidders' subcontractors to disclose participation in apprenticeship or training programs that are (1) approved by and registered with the United States Department of Labor's Bureau of Apprenticeship and Training, and (2) applicable to the work of the above indicated proposals or groups. Therefore, all bidders are required to complete the following certification:

- I. Except as provided in paragraph IV below, the undersigned bidder certifies that it is a participant, either as an individual or as part of a group program, in an approved apprenticeship or training program applicable to each type of work or craft that the bidder will perform with its own employees.
- II. The undersigned bidder further certifies for work to be performed by subcontract that each of its subcontractors submitted for approval either (A) is, at the time of such bid, participating in an approved, applicable apprenticeship or training program; or (B) will, prior to commencement of performance of work pursuant to this contract, establish participation in an approved apprenticeship or training program applicable to the work of the subcontract.
- III. The undersigned bidder, by inclusion in the list in the space below, certifies the official name of each program sponsor holding the Certificate of Registration for all of the types of work or crafts in which the bidder is a participant and that will be performed with the bidder's employees. Types of work or craft that will be subcontracted shall be included and listed as subcontract work. The list shall also indicate any type of work or craft job category for which there is no applicable apprenticeship or training program available.

Laborers Local # 1

- IV. Except for any work identified above, any bidder or subcontractor that shall perform all or part of the work of the contract or deliver and install proposal solely by individual owners, partners or members and not by employees to whom the payment of prevailing rates of wages would be required, check the following box, and identify the owner/operator workforce and positions of ownership. ☐

The requirements of this certification and disclosure are a material part of the contract, and the contractor shall require this certification provision to be included in all approved subcontracts. The bidder is responsible for making a complete report and shall make certain that each type of work or craft job category that will be utilized on the project is accounted for and listed. The Department at any time before or after award may require the production of a copy of each applicable Certificate of Registration issued by the United States Department of Labor evidencing such participation by the contractor and any or all of its subcontractors. In order to fulfill the participation requirement, it shall not be necessary that any applicable program sponsor be currently taking or that it will take applications for apprenticeship, training or employment during the performance of the work of this contract or deliver and install proposal.

Bidder: Patriot Pavement Maintenance By: _____

Address: _____

825 Seegens Rd
D.P, IL 60016

Title: _____

Matt Silva
(Signature)
PRESIDENT

RETURN WITH BID



**Illinois Department
of Transportation**

Affidavit of Illinois Business Office

County Kane
Local Public Agency North Aurora
Section Number 20-00000-02-GM
Route Multiple Locations

State of ILLINOIS)
) ss.
County of COOK)

I, Matt Sollars of Des Plaines, ILLINOIS,
(Name of Affiant) (City of Affiant) (State of Affiant)

being first duly sworn upon oath, states as follows:

1. That I am the PRESIDENT of Patriot Pavement Maint.
officer or position bidder
2. That I have personal knowledge of the facts herein stated.
3. That, if selected under this proposal, Patriot Pavement Maint., will maintain a
(bidder)
business office in the State of Illinois which will be located in COOK County, Illinois.
4. That this business office will serve as the primary place of employment for any persons employed in the construction contemplated by this proposal.
5. That this Affidavit is given as a requirement of state law as provided in Section 30-22(8) of the Illinois Procurement Code.

Matt Sollars
(Signature)
Matt Sollars
(Print Name of Affiant)

This instrument was acknowledged before me on 4th day of March, 2020.

(SEAL)



Kimberly M. Harris
(Signature of Notary Public)



Check Sheet For Recurring
Special Provisions

Print Form

Reset Form



The Following Recurring Special Provisions Indicated By An "X" Are Applicable To This Contract And Are Included By Reference:

Recurring Special Provisions

<u>Check Sheet #</u>		<u>Page No.</u>
1	<input type="checkbox"/> Additional State Requirements for Federal-Aid Construction Contracts	75
2	<input type="checkbox"/> Subletting of Contracts (Federal-Aid Contracts)	78
3	<input type="checkbox"/> EEO	79
4	<input type="checkbox"/> Specific EEO Responsibilities Non Federal-Aid Contracts	89
5	<input type="checkbox"/> Required Provisions - State Contracts	94
6	<input type="checkbox"/> Asbestos Bearing Pad Removal	100
7	<input type="checkbox"/> Asbestos Waterproofing Membrane and Asbestos HMA Surface Removal	101
8	<input type="checkbox"/> Temporary Stream Crossings and In-Stream Work Pads	102
9	<input type="checkbox"/> Construction Layout Stakes Except for Bridges	103
10	<input type="checkbox"/> Construction Layout Stakes	106
11	<input type="checkbox"/> Use of Geotextile Fabric for Railroad Crossing	109
12	<input type="checkbox"/> Subsealing of Concrete Pavements	111
13	<input type="checkbox"/> Hot-Mix Asphalt Surface Correction	115
14	<input type="checkbox"/> Pavement and Shoulder Resurfacing	117
15	<input type="checkbox"/> Patching with Hot-Mix Asphalt Overlay Removal	118
16	<input type="checkbox"/> Polymer Concrete	120
17	<input type="checkbox"/> PVC Pipeliner	122
18	<input type="checkbox"/> Bicycle Racks	123
19	<input type="checkbox"/> Temporary Portable Bridge Traffic Signals	125
20	<input type="checkbox"/> Work Zone Public Information Signs	127
21	<input type="checkbox"/> Nighttime Inspection of Roadway Lighting	128
22	<input type="checkbox"/> English Substitution of Metric Bolts	129
23	<input type="checkbox"/> Calcium Chloride Accelerator for Portland Cement Concrete	130
24	<input type="checkbox"/> Quality Control of Concrete Mixtures at the Plant	131
25	<input type="checkbox"/> Quality Control/Quality Assurance of Concrete Mixtures	139
26	<input type="checkbox"/> Digital Terrain Modeling for Earthwork Calculations	155
27	<input type="checkbox"/> Reserved	157
28	<input type="checkbox"/> Preventive Maintenance - Bituminous Surface Treatment	158
29	<input type="checkbox"/> Reserved	164
30	<input type="checkbox"/> Reserved	165
31	<input type="checkbox"/> Reserved	166
32	<input type="checkbox"/> Temporary Raised Pavement Markers	167
33	<input type="checkbox"/> Restoring Bridge Approach Pavements Using High-Density Foam	168
34	<input type="checkbox"/> Portland Cement Concrete Inlay or Overlay	171
35	<input type="checkbox"/> Portland Cement Concrete Partial Depth Hot-Mix Asphalt Patching	175

The Following Local Roads And Streets Recurring Special Provisions Indicated By An "X" Are Applicable To This Contract And Are Included By Reference:

Local Roads And Streets Recurring Special Provisions

<u>Check Sheet #</u>		<u>Page No.</u>
LRS 1	Reserved	179
LRS 2	<input type="checkbox"/> Furnished Excavation	180
LRS 3	<input checked="" type="checkbox"/> Work Zone Traffic Control Surveillance	181
LRS 4	<input checked="" type="checkbox"/> Flaggers in Work Zones	182
LRS 5	<input checked="" type="checkbox"/> Contract Claims	183
LRS 6	<input checked="" type="checkbox"/> Bidding Requirements and Conditions for Contract Proposals	184
LRS 7	<input type="checkbox"/> Bidding Requirements and Conditions for Material Proposals	190
LRS 8	Reserved	196
LRS 9	<input type="checkbox"/> Bituminous Surface Treatments	197
LRS 10	Reserved	198
LRS 11	<input checked="" type="checkbox"/> Employment Practices	199
LRS 12	<input checked="" type="checkbox"/> Wages of Employees on Public Works	201
LRS 13	<input checked="" type="checkbox"/> Selection of Labor	203
LRS 14	<input type="checkbox"/> Paving Brick and Concrete Paver Pavements and Sidewalks	204
LRS 15	<input checked="" type="checkbox"/> Partial Payments	207
LRS 16	<input checked="" type="checkbox"/> Protests on Local Lettings	208
LRS 17	<input checked="" type="checkbox"/> Substance Abuse Prevention Program	209
LRS 18	<input type="checkbox"/> Multigrade Cold Mix Asphalt	210



The following Special Provisions supplement the "Standard Specifications for Road and Bridge Construction", Adopted April 1, 2016, the latest edition of the "Manual on Uniform Traffic Control Devices for Streets and Highways", and the "Manual of Test Procedures of Materials" in effect on the date of invitation of bids, and the Supplemental Specifications and Recurring Special Provisions indicated on the Check Sheet included here in which apply to and govern the construction of 20-00000-02-GM, and in case of conflict with any part, or parts, of said Specifications, the said Special Provisions shall take precedence and shall govern.

DESCRIPTION OF WORK

This proposed project consists of routing, cleaning, and filling cracks in asphalt pavement in multiple locations within the corporate boundaries of the Village of North Aurora. Locations are identified in the exhibits contained within these contract documents. Locations will be prioritized by the Village. The project is completed when the planned quantity of crack filling material is exhausted or all streets have been crack filled.

PROSECUTION OF THE WORK

Work shall be completed in accordance Section 108 Prosecution and Progress. Article 108.03. of this Section shall be modified to require to contractor to provide 48 hours notice prior to the intial start of work.

PROGRESS AND STREET SCHEDULE

The progress schedule shall be prepared in accordance with Section 108 Prosecution and Progress. Article 108.02. of this Section shall be modified to indicate the Progress Schedule should be provided to the Engineer on the Bureau of Construction form BC 255 or approved alternate Gantt chart approved by the Engineer.

PARTIAL PAYMENTS AND ACCEPTANCE AND FINAL PAYMENT

Partial and Final Payments shall be prepared in accordance with Section 109 Measurement and Payment. Article 109.07 Partial Payments and Article 109.08 Acceptance and Final Payment shall be modified to indicate lien waivers must be submitted to the Village of North Aurora at the time a partial or final pay request is submitted.

JOB SITE MAINTENANCE AND CLEAN-UP

The work site must be kept clean and orderly. Debris shall be collected and disposed of as the slow moving operation progresses. All hazardous materials must be secured or removed from the job site at the end of each day. Crackfiller that has been tracked to adjacent streets must be cleaned of the pavement by the end of each work day. The contractor shall have the ability to sweep and vacuum all debris created by the operation at a frequency determined by the Engineer as dictated by operations. The sweeping will be required no more than at the end of each day. This includes the sweeping and vacuuming of excess fine sand, portland cement, or mineal filler used to prevent tracking.

All Cost associated with JOB SITE MAINTENANCE AND CLEAN-UP shall be considered incidental to the contract.

CRACKFILLING

Crack Sealing or Crack Filling shall be completed in accordance with Section 451 Cracksealing Hot-Mix Asphalt Pavement.

Article 451.04 General. Paragraph 2 shall be modified to indicate that cracks that have a width greater that 3/4" shall be routed by along each edge of the crack. In Paragraph 3 the minimum ambient air temperature shall be increased to 45 degrees Farenheit. In Paragraph 5 the dimension of the "band-aid" shall be changed from "approximately 2 in." to "between 2 and 3 inches in width centered over the crack with the overband thickness of approximately 1/8 inch" This paragraph shall be modified to indicate that no over-banding of existing or recently placed crackfiller will be allowed. In paragraph 6 the second sentence

shall be modified to: "When conditions warrant and as directed by the Engineer, the sealant may be dusted with fine sand, portland cement, or mineral filler to prevent tracking."

This work will be paid for at the contract unit price per foot for CRACK ROUTING and per pound for CRACK FILLING.

TRAFFIC CONTROL PLAN

This work shall be completed in accordance with Sections 701 and 702 of the Standard Specifications and following traffic standards: STANDARD 701301-04, STANDARD 701306-04, STANDARD 701426-09, STANDARD 701427-05, STANDARD 701701-10, STANDARD 701901-08 and LRS 3 & LRS 4 in the Local Roads and Streets Recurring Special Provisions

All costs associated with the TRAFFIC CONTROL PLAN shall be considered incidental to the contract.

INSURANCE

The Bureau of Local Roads and Streets Special Provision for Insurance shall be modified to require a copy of the certificate of insurance to be provided to the Village of North Aurora.

COMPLETION DATE

The work shall be completed by May 31, 2020. This date is based on the Village receiving proposals and awarding a contract on March 16, 2020. In event that all work is not completed by this date then the contractor will be liable to pay the Village of North Aurora liquidated damages in the amount of \$475 per calendar day as set forth in the Standard Specifications Article 108.09 Failure to Complete Work on Time. The liquidated damages shall accrue and be assessed until all work is complete.

State of Illinois
Department of Transportation
Bureau of Local Roads and Streets

SPECIAL PROVISION
FOR
INSURANCE

Effective: February 1, 2007
Revised: August 1, 2007

All references to Sections or Articles in this specification shall be construed to mean specific Section or Article of the Standard Specifications for Road and Bridge Construction, adopted by the Department of Transportation.

The Contractor shall name the following entities as additional insured under the Contractor's general liability insurance policy in accordance with Article 107.27:

Village of North Aurora

Consulting Engineers

The entities listed above and their officers, employees, and agents shall be indemnified and held harmless in accordance with Article 107.26.

State of Illinois
Department of Transportation
Bureau of Local Roads and Streets

SPECIAL PROVISION
FOR
EQUIPMENT RENTAL RATES

Effective: January 1, 2012

All references to Sections or Articles in this specification shall be construed to mean a specific Section or Article of the Standard Specifications for Road and Bridge Construction, adopted by the Department of Transportation.

Replace Article 109.04(b)(4) with the following:

- "(4) Equipment. For any machinery or special equipment (other than small tools) the use of which has been authorized by the Engineer, the Contractor will be paid according to the latest revision of "SCHEDULE OF AVERAGE ANNUAL EQUIPMENT OWNERSHIP EXPENSE" and latest index factor as issued by the Illinois Department of Transportation. The equipment should be of a type and size reasonably required to complete the extra work."



IBIT A

TION MAP



Crossroads on the Fox

SECTION No. 20-00000-02-GM

DATE: February 13, 2020

REVISION DATE:

PAGE

1

CHECKED BY: JRL

NOT TO SCALE

OF 2

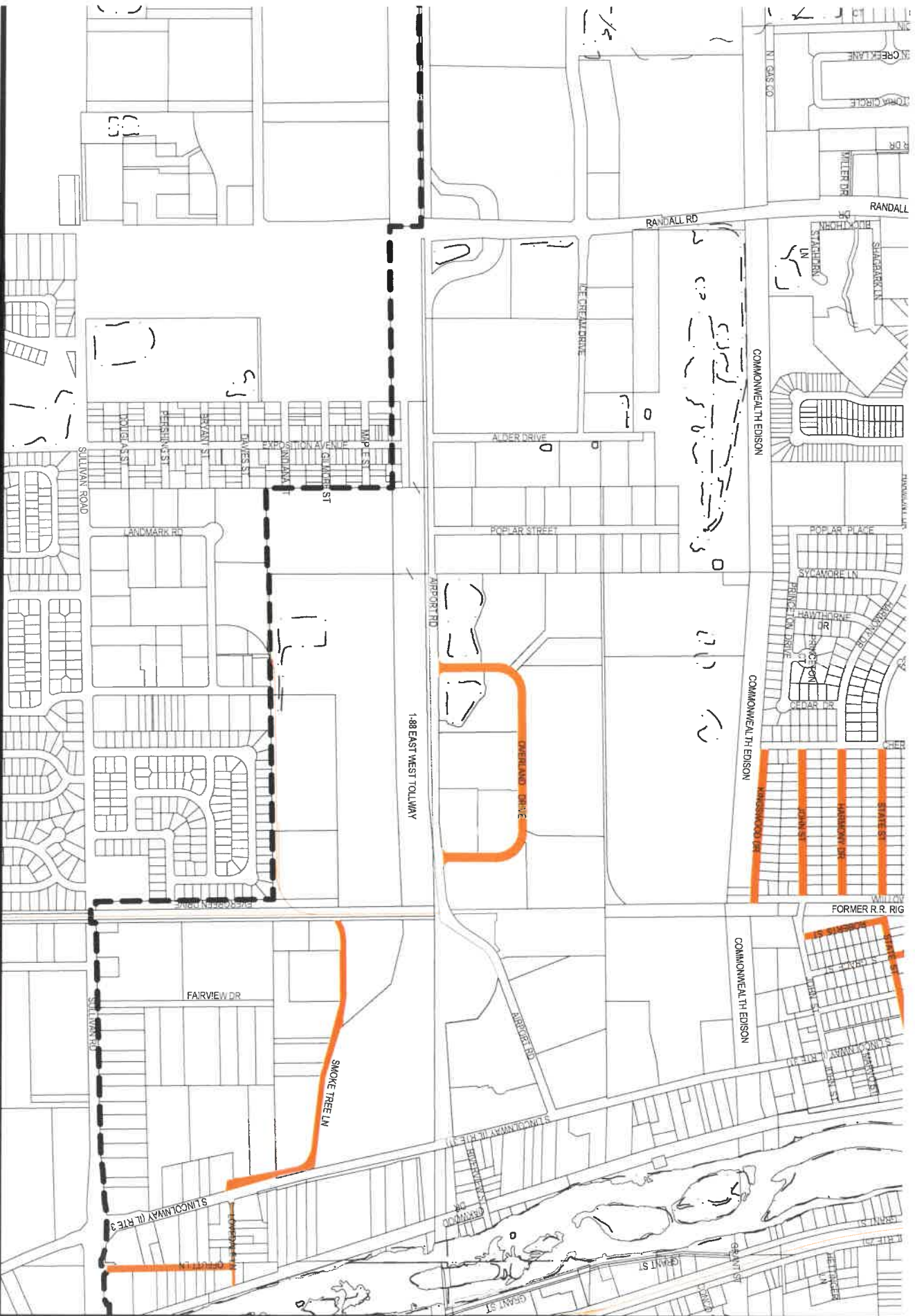

IBIT A

TION MAP



VILLAGE OF
**NORTH
AURORA**
Crossroads on the Fox

SECTION No. 20-00000-02-GM

DATE: February 13, 2020

REVISION DATE:

PAGE

CHECKED BY: JRL

NOT TO SCALE

2

OF 2

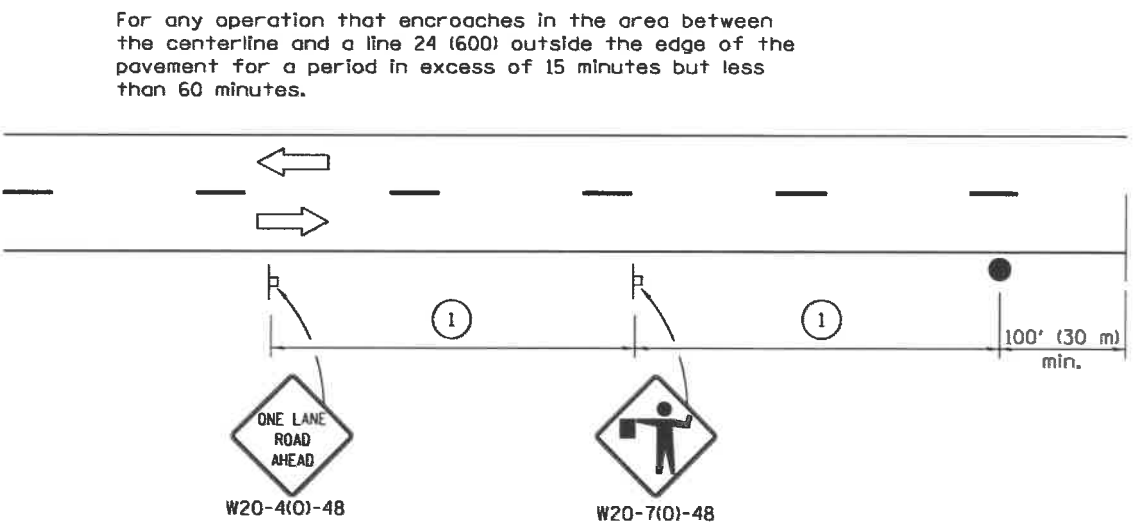
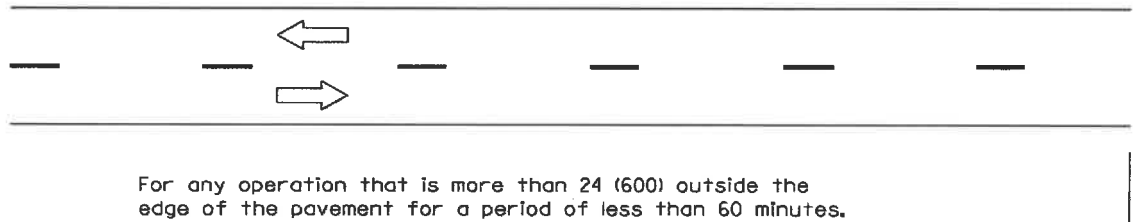
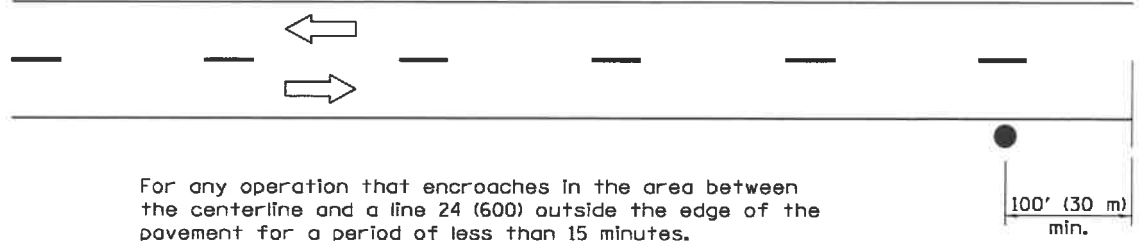

TYPICAL APPLICATIONS

Marking patches
Field survey
String line
Utility operations
Cleaning up debris on pavement

SYMBOLS

Work area
 Sign on portable or p.
 Flagger with traffic c

Illinois Department of Transportation		ISSUED 1-1-97
APPROVED	January 1, 2011	
ENGINEER OF SAFETY ENGINEERING		
APPROVED	January 1, 2011	
ENGINEER OF DESIGN AND ENVIRONMENT		

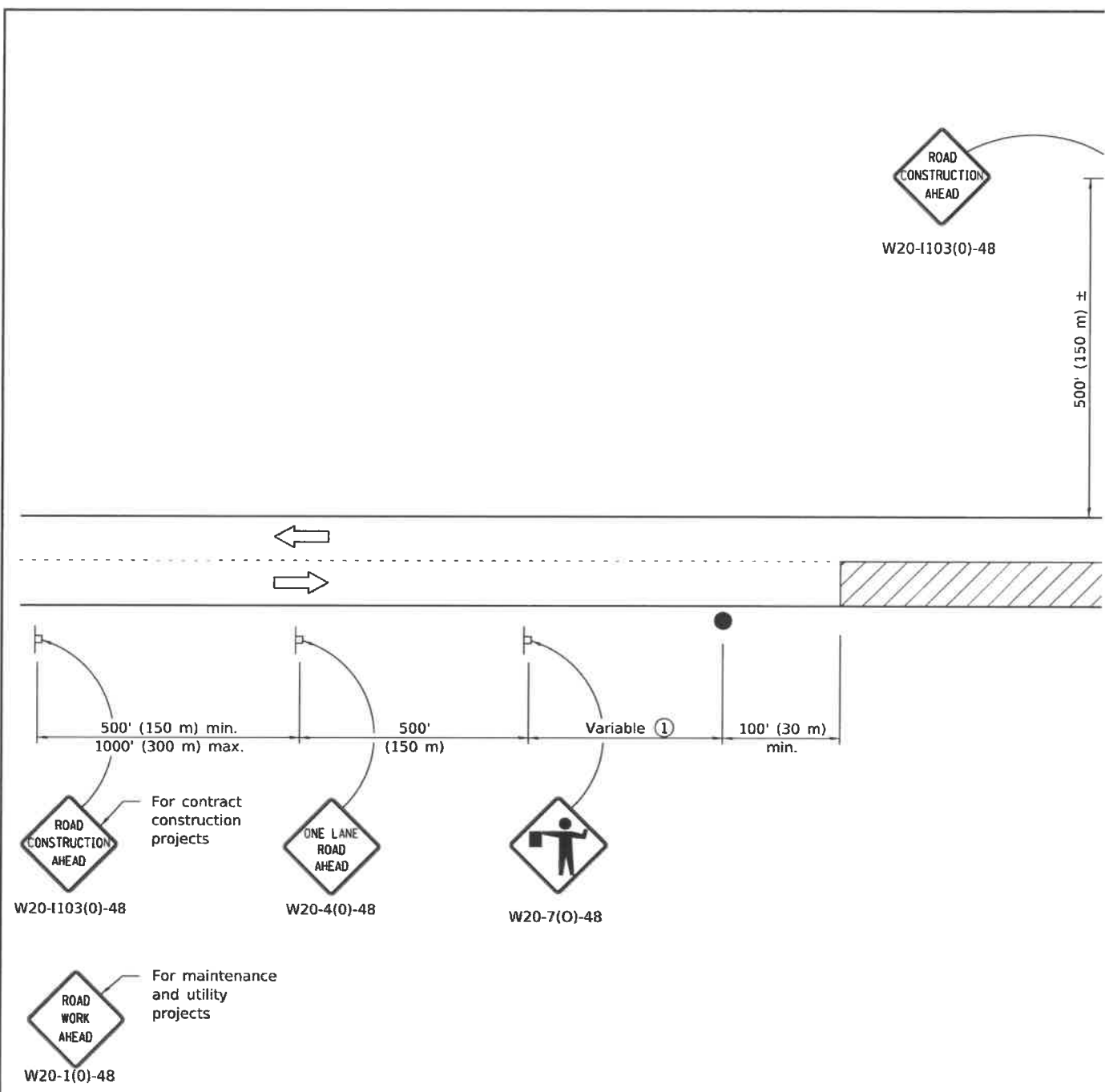

TYPICAL APPLICATIONS

- Bituminous resurfacing
- Milling operations
- Utility operations
- Shoulder operations

① Minimum distance to but should be required for operation or is less.

SYMBOLS

- Work area
- Sign on portable or permanent support
- Flagger with traffic control sign

Illinois Department of Transportation	
PASSED January 1, 2018 ENGINEER OF SAFETY PROG. AND ENGINEERING	ISSUED 1-1-97
APPROVED January 1, 2018 ENGINEER OF DESIGN AND ENVIRONMENT	

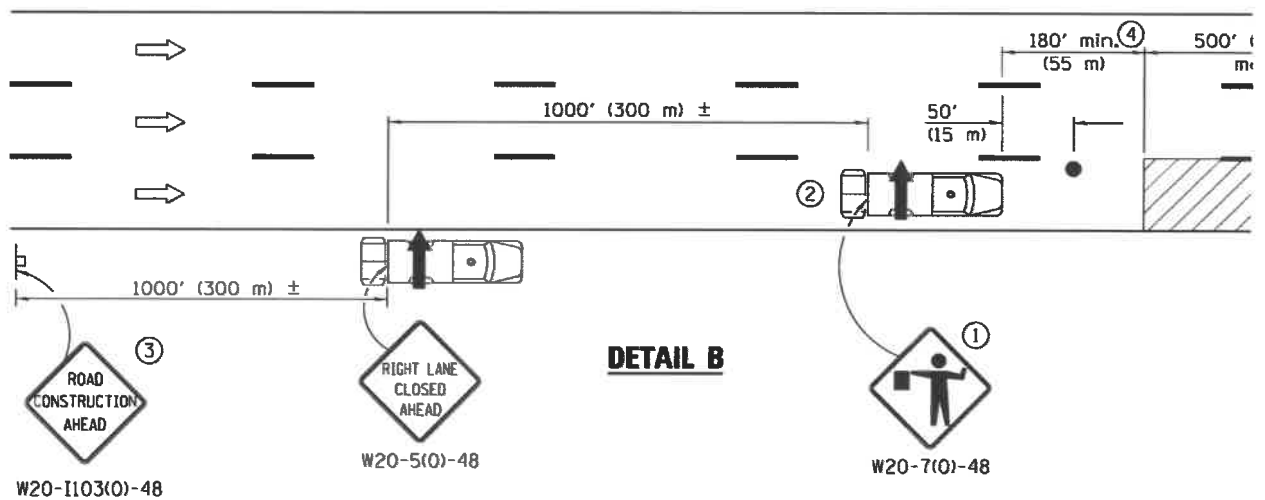
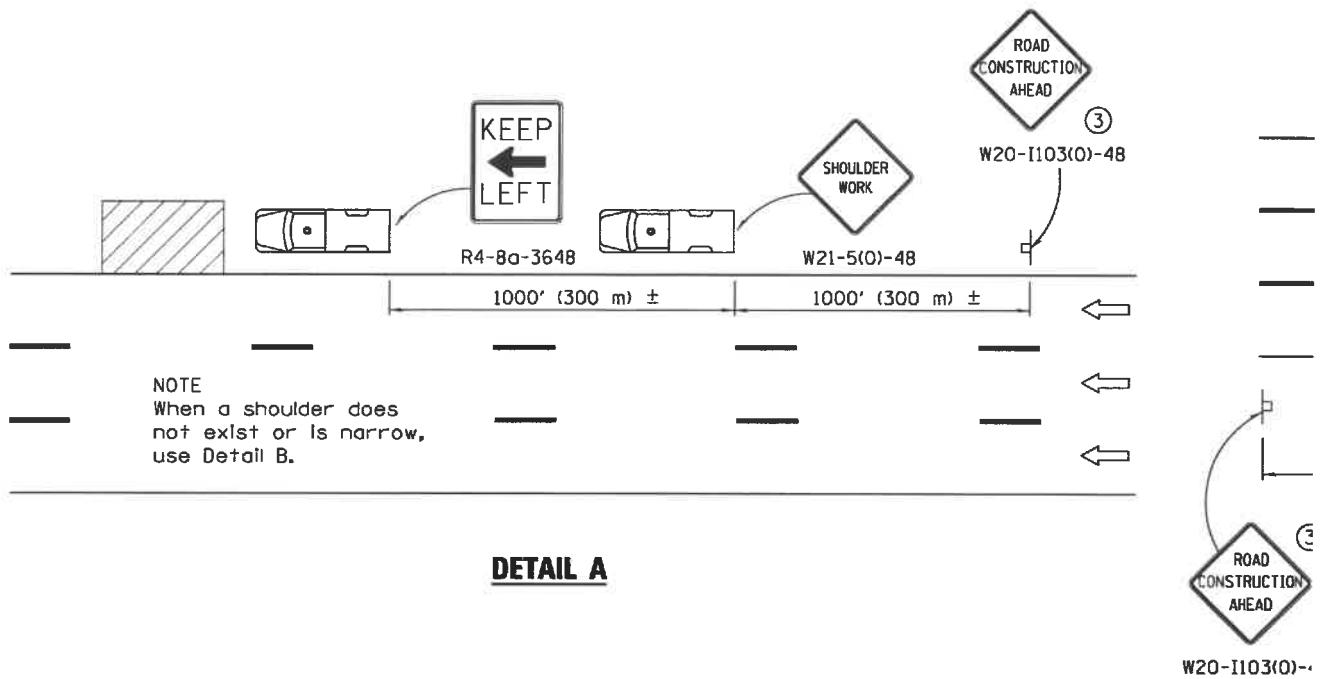

SYMBOLS

↑ Arrow board

Work area

Truck with fl

Truck/Trailer

● Flagger with

Sign

Illinois Department of Transportation		ISSUED 1-1-97
APPROVED January 1, 2017 	ENGINEER OF SAFETY PROG. AND ENGINEERING	
APPROVED January 1, 2017 	ENGINEER OF DESIGN AND ENVIRONMENT	
ENGINEER OF DESIGN AND ENVIRONMENT		



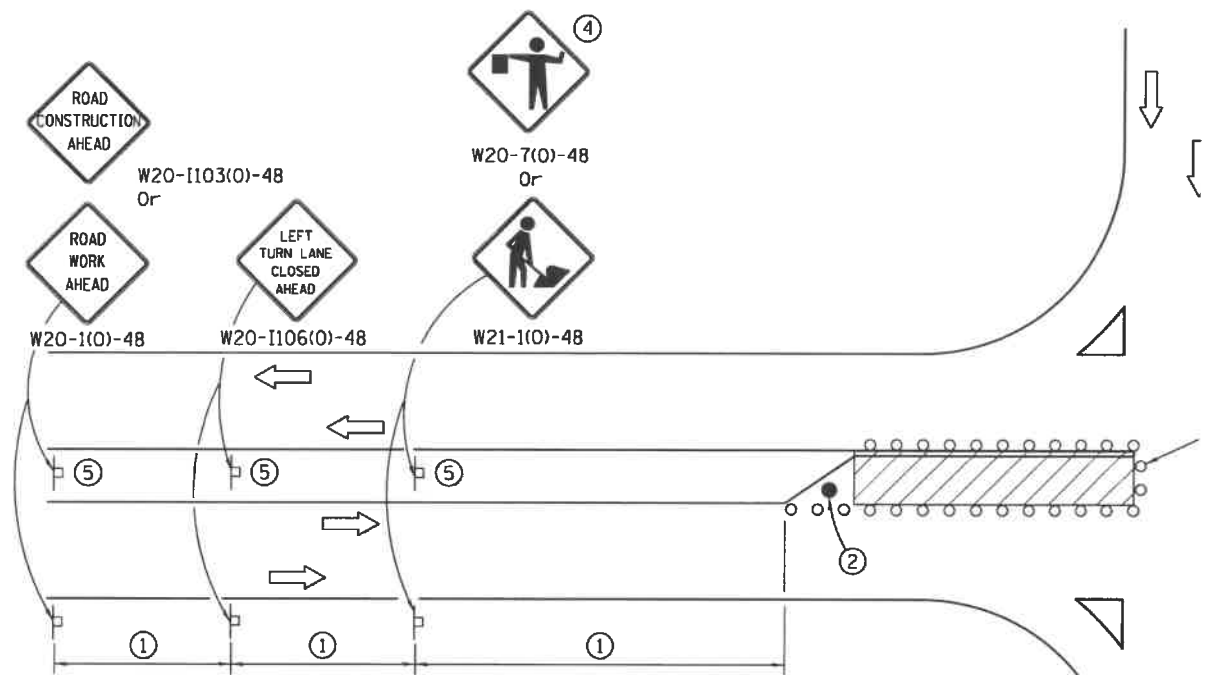

SIGN SPACING	
Posted Speed	Sign Spacing
55	500' (150 m)
50-45	350' (100 m)
<45	200' (60 m)

LEFT TURN LANE OR CENTER MEDIAN OPERATIONS

- ① Refer to SIGN SPACING TABLE for distance.
- ② Required for speed > 40 mph.
- ③ Cones at 25' (8 m) centers for 250' (75 m). Additional cones may be placed at 50' (15 m) centers. When drums or Type I or Type II barricades are used, the interval between devices may be doubled.
- ④ Use flagger sign only when flagger is present.
- ⑤ Omit this sign when median is less than 10' (3 m) or for bi-directional turn lanes.
- ⑥ Cones, drums or barricades at 20' (6 m) centers in taper.
- ⑦ Advanced arrow board required for speeds > 45 mph.
- ⑧ Three Type II barricades, drums or vertical barricades at 50' (15 m) centers.

SYMBOLS

- Work area
- Cone, drum or barricade
- Sign on portable or permanent support
- Arrow board
- Barricade or drum with flashing light
- Flagger with traffic control sign

Illinois Department of Transportation	
APPROVED <u>April 1, 2016</u> ENGINEER OF SAFETY ENGINEERING	ISSUED 1-1-97
APPROVED <u>April 1, 2016</u> ENGINEER OF DESIGN AND ENVIRONMENT	

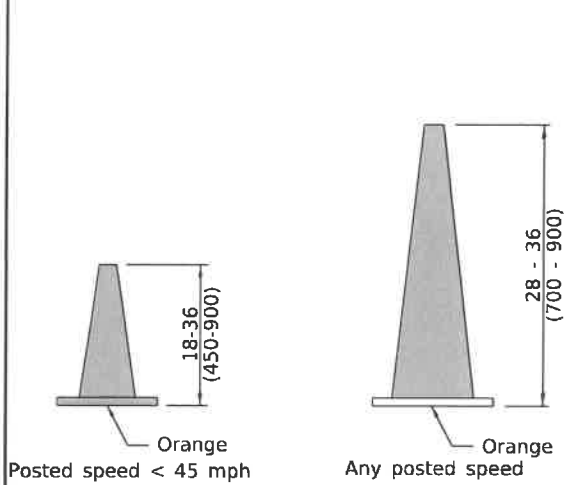

DAYTIME USE

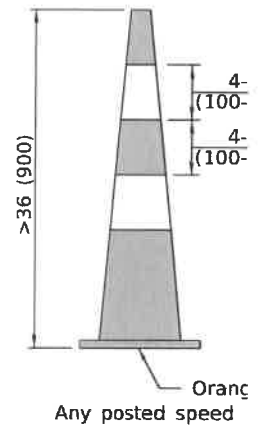
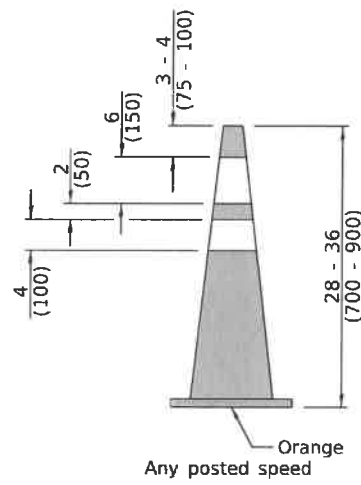

DAY OR NIGHTTIME USE

CONES

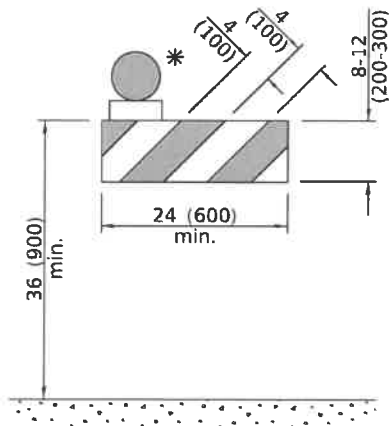

TYPE I BARRICADE

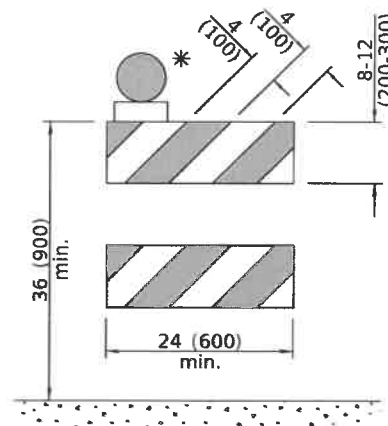

TYPE II BARRICADE

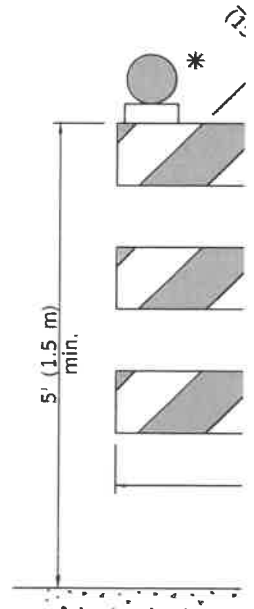

TYPE III BARRICADE

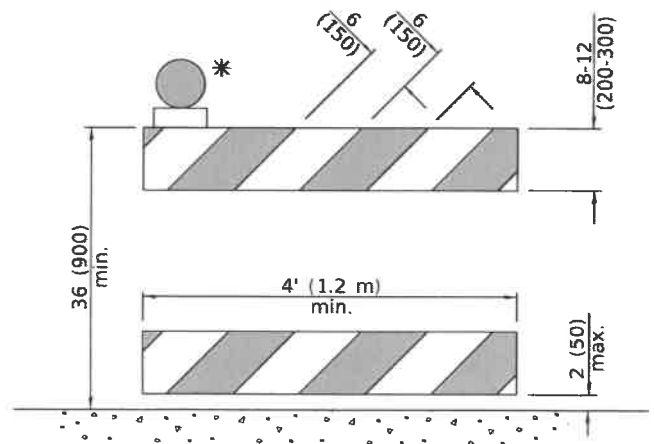

**DETECTABLE PEDESTRIAN
CHANNELIZING BARRICADE**

Illinois Department of Transportation	
APPROVED January 1, 2019 ENGINEER OF SAFETY PROG. AND ENGINEERING	ISSUED 1-1-13
APPROVED January 1, 2019 ENGINEER OF DESIGN AND ENVIRONMENT	

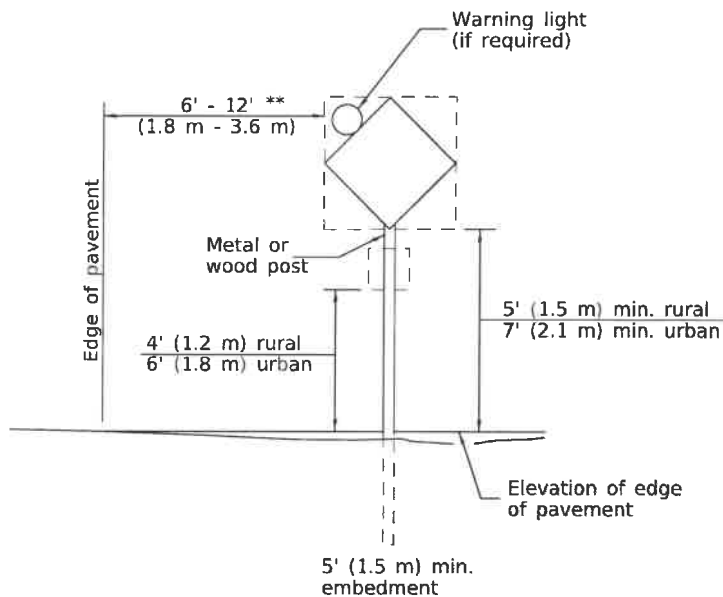

POST MOUNTED SIGNS

** When curb or paved shoulder are present this dimension shall be 24 (600) to the face of curb or 6' (1.8 m) to the outside edge of the paved shoulder.

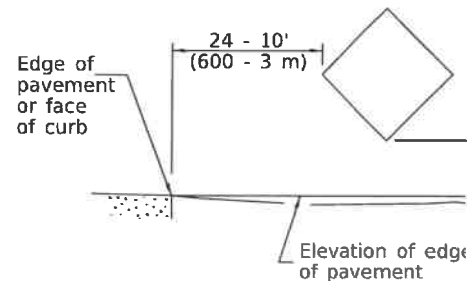

SIGNS ON TEMPORARY SUPPO

*** When work operations exceed four days, this dimension shall be 5' (1.5 m) min. If located behind other devices, the height shall be sufficient to be seen completely above the devices.



W12-1103-4848

WIDTH RESTRICTION SIGN

XX'-XX" width and X miles are variable.

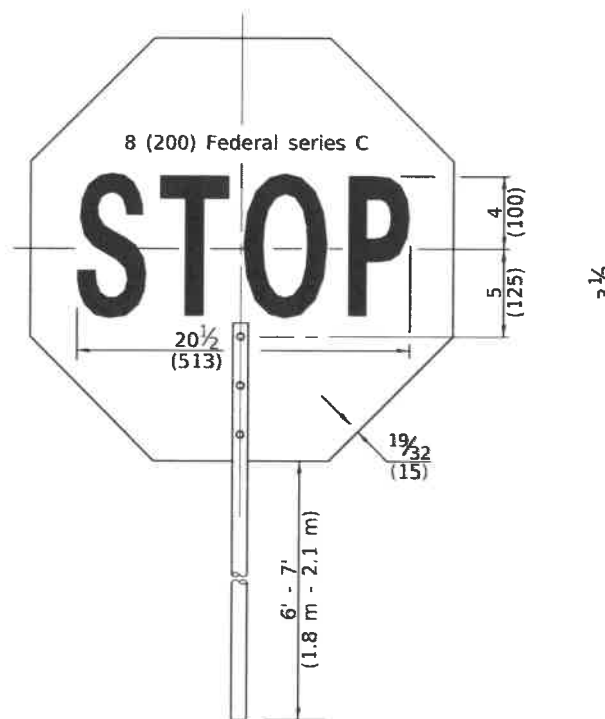

FRONT SIDE

Illinois Department of Transportation	
APPROVED January 1, 2019 ENGINEER OF SAFETY PROG. AND ENGINEERING	ISSUED 1-1-13
APPROVED January 1, 2019 ENGINEER OF DESIGN AND ENVIRONMENT	

FLAGGER TRAFFIC CO

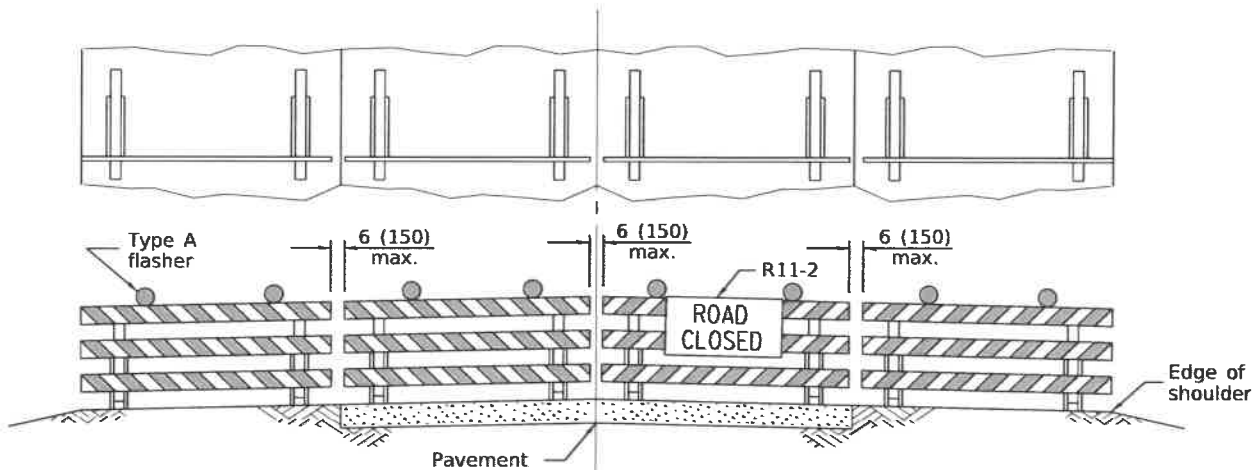
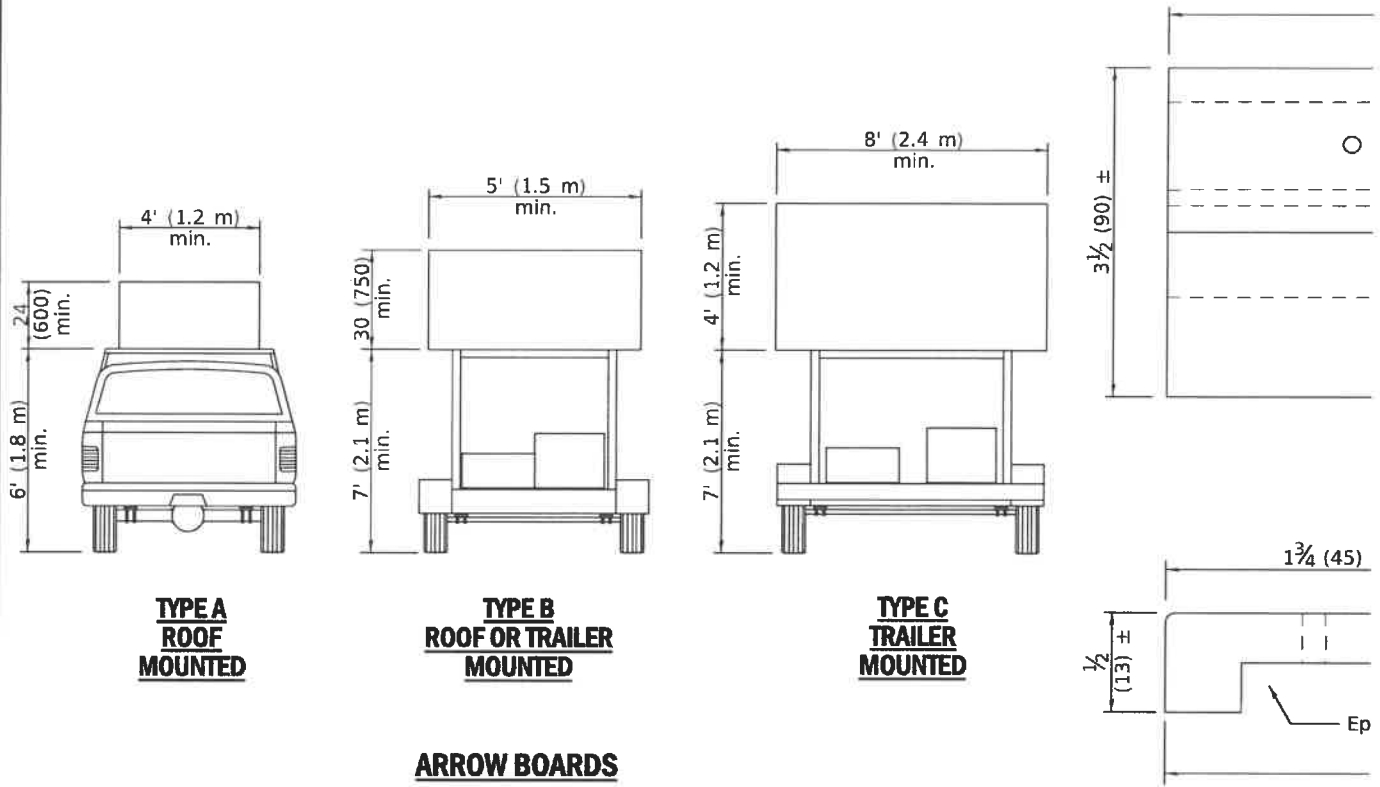

ROAD CLOSED TO ALL TRAFFIC

Reflectorized striping may be omitted on the back side of the barricades.
If a Type III barricade with an attached sign panel which meets NCHRP 350 is not available, the sign may be mounted on an NCHRP 350 temporary sign support directly in front of the barricade.

Illinois Department of Transportation	
APPROVED January 1, 2019 ENGINEER OF SAFETY PROG. AND ENGINEERING	ISSUED 1-1-13
APPROVED January 1, 2019 ENGINEER OF DESIGN AND ENVIRONMENT	

TYPICAL APPLICATIONS OF TYPE III BARRICADES CLOSING A ROAD

Kane County Prevailing Wage Rates posted on 1/28/2020

Trade Title	Rg	Type	C	Base	Foreman	Overtime				H/W	Pension	Vac	Trng	Other Ins
						M-F	Sa	Su	Hol					
ASBESTOS ABT-GEN	AII	ALL		43.72	44.72	1.5	1.5	2.0	2.0	14.05	14.55	0.00	0.90	
ASBESTOS ABT-MEC	AII	BLD		37.88	40.38	1.5	1.5	2.0	2.0	13.42	12.20	0.00	0.72	
BOILERMAKER	AII	BLD		50.51	55.05	2.0	2.0	2.0	2.0	6.97	14.65	0.00	1.10	
BRICK MASON	AII	BLD		46.88	51.57	1.5	1.5	2.0	2.0	10.85	19.31	0.00	0.95	
CARPENTER	AII	ALL		48.55	50.55	1.5	1.5	2.0	2.0	11.79	21.85	0.00	0.73	
CEMENT MASON	AII	ALL		47.01	49.01	2.0	1.5	2.0	2.0	10.65	22.86	0.00	0.50	
CERAMIC TILE FINISHER	AII	BLD		40.56	40.56	1.5	1.5	2.0	2.0	11.00	12.80	0.00	0.86	
COMMUNICATION TECHNICIAN	N	BLD		40.20	42.60	1.5	1.5	2.0	2.0	13.07	13.85	0.00	0.70	
COMMUNICATION TECHNICIAN	S	BLD		40.73	43.13	1.5	1.5	2.0	2.0	16.94	11.40	0.00	1.43	
ELECTRIC PWR EQMT OP	AII	ALL		43.71	59.52	1.5	1.5	2.0	2.0	6.00	13.55	0.00	0.77	1.31
ELECTRIC PWR EQMT OP	AII	HWY		41.45	56.38	1.5	1.5	2.0	2.0	5.50	12.87	0.00	0.73	
ELECTRIC PWR GRNDMAN	AII	ALL		33.69	59.52	1.5	1.5	2.0	2.0	6.00	10.44	0.00	0.59	1.01
ELECTRIC PWR GRNDMAN	AII	HWY		32.00	56.38	1.5	1.5	2.0	2.0	5.50	9.92	0.00	0.66	
ELECTRIC PWR LINEMAN	AII	ALL		52.44	59.52	1.5	1.5	2.0	2.0	6.00	16.27	0.00	0.93	1.58
ELECTRIC PWR LINEMAN	AII	HWY		49.67	56.38	1.5	1.5	2.0	2.0	5.50	15.40	0.00	0.88	
ELECTRIC PWR TRK DRV	AII	ALL		34.90	59.52	1.5	1.5	2.0	2.0	6.00	10.83	0.00	0.62	1.05
ELECTRIC PWR TRK DRV	AII	HWY		33.14	56.38	1.5	1.5	2.0	2.0	5.50	10.29	0.00	0.59	
ELECTRICIAN	N	ALL		49.99	54.39	1.5	1.5	2.0	2.0	15.30	17.50	0.00	1.00	
ELECTRICIAN	S	BLD		49.29	53.54	1.5	1.5	2.0	2.0	17.85	13.80	0.00	1.73	
ELEVATOR CONSTRUCTOR	AII	BLD		56.61	63.69	2.0	2.0	2.0	2.0	15.58	17.51	4.53	0.62	
FENCE ERECTOR	AII	ALL		47.00	50.76	2.0	2.0	2.0	2.0	12.26	23.65	0.00	0.88	
GLAZIER	AII	BLD		44.85	46.35	1.5	2.0	2.0	2.0	14.49	22.29	0.00	0.94	
HEAT/FROST INSULATOR	AII	BLD		50.50	53.00	1.5	1.5	2.0	2.0	13.42	13.66	0.00	0.72	
IRON WORKER	AII	ALL		47.00	50.76	2.0	2.0	2.0	2.0	12.26	23.65	0.00	0.88	
LABORER	AII	ALL		43.72	44.47	1.5	1.5	2.0	2.0	14.05	14.55	0.00	0.90	
LATHER	AII	ALL		48.55	50.55	1.5	1.5	2.0	2.0	11.79	21.85	0.00	0.73	
MACHINIST	AII	BLD		48.93	51.43	1.5	1.5	2.0	2.0	7.68	8.95	1.85	1.32	
MARBLE FINISHER	AII	ALL		35.15	48.33	1.5	1.5	2.0	2.0	10.85	17.66	0.00	0.52	
MARBLE MASON	AII	BLD		46.03	50.63	1.5	1.5	2.0	2.0	10.85	18.78	0.00	0.64	
MATERIAL TESTER I	AII	ALL		33.72		1.5	1.5	2.0	2.0	14.05	14.55	0.00	0.90	
MATERIALS TESTER II	AII	ALL		38.72		1.5	1.5	2.0	2.0	14.05	14.55	0.00	0.90	

MILLWRIGHT	AII	ALL		48.55	50.55	1.5	1.5	2.0	2.0	11.79	21.85	0.00	0.73	
OPERATING ENGINEER	AII	BLD	1	51.10	55.10	2.0	2.0	2.0	2.0	20.50	16.85	2.00	1.65	
OPERATING ENGINEER	AII	BLD	2	49.80	55.10	2.0	2.0	2.0	2.0	20.50	16.85	2.00	1.65	
OPERATING ENGINEER	AII	BLD	3	47.25	55.10	2.0	2.0	2.0	2.0	20.50	16.85	2.00	1.65	
OPERATING ENGINEER	AII	BLD	4	45.50	55.10	2.0	2.0	2.0	2.0	20.50	16.85	2.00	1.65	
OPERATING ENGINEER	AII	BLD	5	54.85	55.10	2.0	2.0	2.0	2.0	20.50	16.85	2.00	1.65	
OPERATING ENGINEER	AII	BLD	6	52.10	55.10	2.0	2.0	2.0	2.0	20.50	16.85	2.00	1.65	
OPERATING ENGINEER	AII	BLD	7	54.10	55.10	2.0	2.0	2.0	2.0	20.50	16.85	2.00	1.65	
OPERATING ENGINEER	AII	FLT		38.00	38.00	1.5	1.5	2.0	2.0	19.65	15.10	2.00	1.40	
OPERATING ENGINEER	AII	HWY	1	49.30	53.30	1.5	1.5	2.0	2.0	20.50	16.85	2.00	1.65	
OPERATING ENGINEER	AII	HWY	2	48.75	53.30	1.5	1.5	2.0	2.0	20.50	16.85	2.00	1.65	
OPERATING ENGINEER	AII	HWY	3	46.70	53.30	1.5	1.5	2.0	2.0	20.50	16.85	2.00	1.65	
OPERATING ENGINEER	AII	HWY	4	45.30	53.30	1.5	1.5	2.0	2.0	20.50	16.85	2.00	1.65	
OPERATING ENGINEER	AII	HWY	5	44.10	53.30	1.5	1.5	2.0	2.0	20.50	16.85	2.00	1.65	
OPERATING ENGINEER	AII	HWY	6	52.30	53.30	1.5	1.5	2.0	2.0	20.50	16.85	2.00	1.65	
OPERATING ENGINEER	AII	HWY	7	50.30	53.30	1.5	1.5	2.0	2.0	20.50	16.85	2.00	1.65	
ORNAMENTAL IRON WORKER	AII	ALL		45.06	48.66	2.0	2.0	2.0	2.0	10.52	20.76	0.00	0.70	
PAINTER	AII	ALL		47.30	49.30	1.5	1.5	1.5	2.0	12.43	8.65	0.00	1.45	
PAINTER - SIGNS	AII	BLD		39.84	44.74	1.5	1.5	2.0	2.0	2.73	3.39	0.00	0.00	
PILEDRIIVER	AII	ALL		48.55	50.55	1.5	1.5	2.0	2.0	11.79	21.85	0.00	0.73	
PIPEFITTER	AII	BLD		49.60	52.60	1.5	1.5	2.0	2.0	10.75	19.85	0.00	2.67	
PLASTERER	AII	BLD		44.50	47.17	1.5	1.5	2.0	2.0	14.50	17.29	0.00	1.50	
PLUMBER	AII	BLD		51.00	54.05	1.5	1.5	2.0	2.0	15.37	14.75	0.00	1.35	
ROOFER	AII	BLD		44.60	48.60	1.5	1.5	2.0	2.0	10.58	13.31	0.00	0.70	
SHEETMETAL WORKER	AII	BLD		49.07	51.52	1.5	1.5	2.0	2.0	10.85	17.51	0.00	0.96	2.32
SIGN HANGER	AII	BLD		26.07	27.57	1.5	1.5	2.0	2.0	3.80	3.55	0.00	0.00	
SPRINKLER FITTER	AII	BLD		50.15	52.65	1.5	1.5	2.0	2.0	13.50	16.60	0.00	0.65	
STEEL ERECTOR	AII	ALL		45.56	49.20	2.0	2.0	2.0	2.0	11.02	21.51	0.00	0.70	
STONE MASON	AII	BLD		46.88	51.57	1.5	1.5	2.0	2.0	10.85	19.31	0.00	0.95	
TERRAZZO FINISHER	AII	BLD		42.54	42.54	1.5	1.5	2.0	2.0	11.00	14.64	0.00	0.88	
TERRAZZO MASON	AII	BLD		46.38	49.88	1.5	1.5	2.0	2.0	11.00	16.09	0.00	0.93	
TILE MASON	AII	BLD		47.50	51.50	1.5	1.5	2.0	2.0	11.00	16.06	0.00	0.93	
TRAFFIC SAFETY WORKER	AII	HWY		37.75	39.35	1.5	1.5	2.0	2.0	9.30	9.87	0.00	0.30	
TRUCK DRIVER	AII	ALL	1	37.61	38.16	1.5	1.5	2.0	2.0	9.08	11.36	0.00	0.15	
TRUCK DRIVER	AII	ALL	2	37.76	38.16	1.5	1.5	2.0	2.0	9.08	11.36	0.00	0.15	
TRUCK DRIVER	AII	ALL	3	37.96	38.16	1.5	1.5	2.0	2.0	9.08	11.36	0.00	0.15	

TRUCK DRIVER	All	ALL	4	38.16	38.16	1.5	1.5	2.0	2.0	9.08	11.36	0.00	0.15
TUCKPOINTER	All	BLD		46.50	47.50	1.5	1.5	2.0	2.0	8.34	18.40	0.00	0.93

Legend

Rg Region

Type Trade Type - All,Highway,Building,Floating,Oil & Chip,Rivers

C Class

Base Base Wage Rate

OT M-F Unless otherwise noted, OT pay is required for any hour greater than 8 worked each day, Mon through Fri. The number listed is the multiple of the base wage.

OT Sa Overtime pay required for every hour worked on Saturdays

OT Su Overtime pay required for every hour worked on Sundays

OT Hol Overtime pay required for every hour worked on Holidays

H/W Health/Welfare benefit

Vac Vacation

Trng Training

Other Ins Employer hourly cost for any other type(s) of insurance provided for benefit of worker.

Explanations KANE COUNTY

ELECTRICIANS AND COMMUNICATIONS TECHNICIAN (NORTH) - Townships of Burlington, Campton, Dundee, Elgin, Hampshire, Plato, Rutland, St. Charles (except the West half of Sec. 26, all of Secs. 27, 33, and 34, South half of Sec. 28, West half of Sec. 35), Virgil and Valley View CCC and Elgin Mental Health Center.

The following list is considered as those days for which holiday rates of wages for work performed apply: New Years Day, Memorial Day, Fourth of July, Labor Day, Thanksgiving Day, Christmas Day and Veterans Day in some classifications/counties. Generally, any of these holidays which fall on a Sunday is celebrated on the following Monday. This then makes work performed on that Monday payable at the appropriate overtime rate for holiday pay. Common practice in a given local may alter certain days of celebration. If in doubt, please check with IDOL.

EXPLANATION OF CLASSES

ASBESTOS - GENERAL - removal of asbestos material/mold and hazardous materials from any place in a building, including mechanical systems where those mechanical systems are to be removed. This includes the removal of asbestos materials/mold and hazardous materials from ductwork or pipes in a building when the building is to be demolished at the time or at some close future date.

ASBESTOS - MECHANICAL - removal of asbestos material from mechanical systems, such as pipes, ducts, and boilers, where the mechanical systems are to remain.

CERAMIC TILE FINISHER

The grouting, cleaning, and polishing of all classes of tile, whether for interior or exterior purposes, all burned, glazed or unglazed products; all composition materials, granite tiles, warning detectable tiles, cement tiles, epoxy composite materials, pavers, glass, mosaics, fiberglass, and all substitute materials, for tile made in tile-like units; all mixtures in tile like form of cement, metals, and other materials that are for and intended for use as a finished floor surface, stair treads, promenade roofs, walks, walls, ceilings, swimming pools, and all other places where tile is to form a finished interior or exterior. The mixing of all setting mortars

including but not limited to thin-set mortars, epoxies, wall mud, and any other sand and cement mixtures or adhesives when used in the preparation, installation, repair, or maintenance of tile and/or similar materials. The handling and unloading of all sand, cement, lime, tile, fixtures, equipment, adhesives, or any other materials to be used in the preparation, installation, repair, or maintenance of tile and/or similar materials. Ceramic Tile Finishers shall fill all joints and voids regardless of method on all tile work, particularly and especially after installation of said tile work. Application of any and all protective coverings to all types of tile installations including, but not be limited to, all soap compounds, paper products, tapes, and all polyethylene coverings, plywood, masonite, cardboard, and any new type of products that may be used to protect tile installations, Blastrac equipment, and all floor scarifying equipment used in preparing floors to receive tile. The clean up and removal of all waste and materials. All demolition of existing tile floors and walls to be re-tiled.

COMMUNICATIONS TECHNICIAN

Construction, installation, maintenance and removal of telecommunication facilities (voice, sound, data and video), telephone, security systems, fire alarm systems that are a component of a multiplex system and share a common cable, and data inside wire, interconnect, terminal equipment, central offices, PABX and equipment, micro waves, V-SAT, bypass, CATV, WAN (wide area network), LAN (local area networks), and ISDN (integrated system digital network), pulling of wire in raceways, but not the installation of raceways.

MARBLE FINISHER

Loading and unloading trucks, distribution of all materials (all stone, sand, etc.), stocking of floors with material, performing all rigging for heavy work, the handling of all material that may be needed for the installation of such materials, building of scaffolding, polishing if needed, patching, waxing of material if damaged, pointing up, caulking, grouting and cleaning of marble, holding water on diamond or Carborundum blade or saw for setters cutting, use of tub saw or any other saw needed for preparation of material, drilling of holes for wires that anchor material set by setters, mixing up of molding plaster for installation of material, mixing up thin set for the installation of material, mixing up of sand to cement for the installation of material and such other work as may be required in helping a Marble Setter in the handling of all material in the erection or installation of interior marble, slate, travertine, art marble, serpentine, alberene stone, blue stone, granite and other stones (meaning as to stone any foreign or domestic materials as are specified and used in building interiors and exteriors and customarily known as stone in the trade), carrara, sanionyx, vitrolite and similar opaque glass and the laying of all marble tile, terrazzo tile, slate tile and precast tile, steps, risers treads, base, or any other materials that may be used as substitutes for any of the aforementioned materials and which are used on interior and exterior which are installed in a similar manner.

MATERIAL TESTER I: Hand coring and drilling for testing of materials; field inspection of uncured concrete and asphalt.

MATERIAL TESTER II: Field inspection of welds, structural steel, fireproofing, masonry, soil, facade, reinforcing steel, formwork, cured concrete, and concrete and asphalt batch plants; adjusting proportions of bituminous mixtures.

OPERATING ENGINEER - BUILDING

Class 1. Asphalt Plant; Asphalt Spreader; Autograde; Backhoes with Caisson Attachment; Batch Plant; Benoto (requires Two Engineers); Boiler and Throttle Valve; Caisson Rigs; Central Redi-Mix Plant; Combination Back Hoe Front End-loader Machine; Compressor and Throttle Valve; Concrete Breaker (Truck Mounted); Concrete Conveyor; Concrete Conveyor (Truck Mounted); Concrete Paver Over 27E cu. ft; Concrete Paver 27E cu. ft. and Under; Concrete Placer; Concrete Placing Boom; Concrete Pump (Truck Mounted); Concrete Tower; Cranes, All; Cranes, Hammerhead; Cranes, (GCI and similar Type); Creter Crane; Spider Crane; Crusher, Stone, etc.; Derricks, All; Derricks, Traveling; Formless Curb and Gutter Machine; Grader, Elevating; Grouting Machines; Heavy Duty Self-Propelled Transporter or Prime Mover; Highlift Shovels or Front Endloader 2-1/4 yd. and over; Hoists, Elevators, outside type rack and pinion and similar machines; Hoists, One, Two and Three Drum; Hoists, Two Tugger One Floor; Hydraulic Backhoes; Hydraulic Boom Trucks; Hydro Vac (and similar equipment); Locomotives, All; Motor Patrol; Lubrication Technician; Manipulators; Pile Drivers and Skid Rig; Post Hole Digger; Pre-Stress Machine; Pump Cretes Dual Ram; Pump Cretes: Squeeze

Cretes-Screw Type Pumps; Gypsum Bulker and Pump; Raised and Blind Hole Drill; Roto Mill Grinder; Scoops - Tractor Drawn; Slip-Form Paver; Straddle Buggies; Operation of Tie Back Machine; Tournapull; Tractor with Boom and Side Boom; Trenching Machines.

Class 2. Boilers; Broom, All Power Propelled; Bulldozers; Concrete Mixer (Two Bag and Over); Conveyor, Portable; Forklift Trucks; Highlift Shovels or Front Endloaders under 2-1/4 yd.; Hoists, Automatic; Hoists, Inside Elevators; Hoists, Sewer Dragging Machine; Hoists, Tugger Single Drum; Laser Screed; Rock Drill (Self-Propelled); Rock Drill (Truck Mounted); Rollers, All; Steam Generators; Tractors, All; Tractor Drawn Vibratory Roller; Winch Trucks with "A" Frame.

Class 3. Air Compressor; Combination Small Equipment Operator; Generators; Heaters, Mechanical; Hoists, Inside Elevators (remodeling or renovation work); Hydraulic Power Units (Pile Driving, Extracting, and Drilling); Pumps, over 3" (1 to 3 not to exceed a total of 300 ft.); Low Boys; Pumps, Well Points; Welding Machines (2 through 5); Winches, 4 Small Electric Drill Winches.

Class 4. Bobcats and/or other Skid Steer Loaders; Oilers; and Brick Forklift.

Class 5. Assistant Craft Foreman.

Class 6. Gradall.

Class 7. Mechanics; Welders.

OPERATING ENGINEERS - HIGHWAY CONSTRUCTION

Class 1. Asphalt Plant; Asphalt Heater and Planer Combination; Asphalt Heater Scarfire; Asphalt Spreader; Autograder/GOMACO or other similar type machines; ABG Paver; Backhoes with Caisson Attachment; Ballast Regulator; Belt Loader; Caisson Rigs; Car Dumper; Central Redi-Mix Plant; Combination Backhoe Front Endloader Machine, (1 cu. yd. Backhoe Bucket or over or with attachments); Concrete Breaker (Truck Mounted); Concrete Conveyor; Concrete Paver over 27E cu. ft.; Concrete Placer; Concrete Tube Float; Cranes, all attachments; Cranes, Tower Cranes of all types: Creter Crane; Spider Crane; Crusher, Stone, etc.; Derricks, All; Derrick Boats; Derricks, Traveling; Dredges; Elevators, Outside type Rack & Pinion and Similar Machines; Formless Curb and Gutter Machine; Grader, Elevating; Grader, Motor Grader, Motor Patrol, Auto Patrol, Form Grader, Pull Grader, Subgrader; Guard Rail Post Driver Truck Mounted; Hoists, One, Two and Three Drum; Heavy Duty Self-Propelled Transporter or Prime Mover; Hydraulic Backhoes; Backhoes with shear attachments up to 40' of boom reach; Lubrication Technician; Manipulators; Mucking Machine; Pile Drivers and Skid Rig; Pre-Stress Machine; Pump Cretes Dual Ram; Rock Drill - Crawler or Skid Rig; Rock Drill - Truck Mounted; Rock/Track Tamper; Roto Mill Grinder; Slip-Form Paver; Snow Melters; Soil Test Drill Rig (Truck Mounted); Straddle Buggies; Hydraulic Telescoping Form (Tunnel); Operation of Tieback Machine; Tractor Drawn Belt Loader; Tractor Drawn Belt Loader (with attached pusher - two engineers); Tractor with Boom; Tractaire with Attachments; Traffic Barrier Transfer Machine; Trenching; Truck Mounted Concrete Pump with Boom; Raised or Blind Hole Drills (Tunnel Shaft); Underground Boring and/or Mining Machines 5 ft. in diameter and over tunnel, etc; Underground Boring and/or Mining Machines under 5 ft. in diameter; Wheel Excavator; Widener (APSCO).

Class 2. Batch Plant; Bituminous Mixer; Boiler and Throttle Valve; Bulldozers; Car Loader Trailing Conveyors; Combination Backhoe Front Endloader Machine (Less than 1 cu. yd. Backhoe Bucket or over or with attachments); Compressor and Throttle Valve; Compressor, Common Receiver (3); Concrete Breaker or Hydro Hammer; Concrete Grinding Machine; Concrete Mixer or Paver 7S Series to and including 27 cu. ft.; Concrete Spreader; Concrete Curing Machine, Burlap Machine, Belting Machine and Sealing Machine; Concrete Wheel Saw; Conveyor Muck Cars (Haglund or Similar Type); Drills, All; Finishing Machine - Concrete; Highlift Shovels or Front Endloader; Hoist - Sewer Dragging Machine; Hydraulic Boom Trucks (All Attachments); Hydro-Blaster; Hydro Excavating (excluding hose work); Laser Screed; All Locomotives, Dinky; Off-Road Hauling Units (including articulating) Non Self-Loading Ejection Dump; Pump Cretes: Squeeze Cretes - Screw Type Pumps, Gypsum Bulker and Pump; Roller, Asphalt; Rotary Snow Plows; Rototiller, Seaman, etc., self-propelled; Self-Propelled Compactor; Spreader - Chip - Stone, etc.; Scraper - Single/Twin Engine/Push and Pull; Scraper - Prime Mover in Tandem (Regardless of Size); Tractors pulling attachments, Sheeps Foot, Disc,

Compactor, etc.; Tug Boats.

Class 3. Boilers; Brooms, All Power Propelled; Cement Supply Tender; Compressor, Common Receiver (2); Concrete Mixer (Two Bag and Over); Conveyor, Portable; Farm-Type Tractors Used for Mowing, Seeding, etc.; Forklift Trucks; Grouting Machine; Hoists, Automatic; Hoists, All Elevators; Hoists, Tugger Single Drum; Jeep Diggers; Low Boys; Pipe Jacking Machines; Post-Hole Digger; Power Saw, Concrete Power Driven; Pug Mills; Rollers, other than Asphalt; Seed and Straw Blower; Steam Generators; Stump Machine; Winch Trucks with "A" Frame; Work Boats; Tamper-Form-Motor Driven.

Class 4. Air Compressor; Combination - Small Equipment Operator; Directional Boring Machine; Generators; Heaters, Mechanical; Hydraulic Power Unit (Pile Driving, Extracting, or Drilling); Light Plants, All (1 through 5); Pumps, over 3" (1 to 3 not to exceed a total of 300 ft.); Pumps, Well Points; Vacuum Trucks (excluding hose work); Welding Machines (2 through 5); Winches, 4 Small Electric Drill Winches.

Class 5. SkidSteer Loader (all); Brick Forklifts; Oilers.

Class 6. Field Mechanics and Field Welders

Class 7. Dowell Machine with Air Compressor; Gradall and machines of like nature.

OPERATING ENGINEERS - FLOATING

Diver. Diver Wet Tender, Diver Tender, ROV Pilot, ROV Tender

TRAFFIC SAFETY - Effective November 30, 2018, the description of the traffic safety worker trade in this County is as follows:
Work associated with barricades, horses and drums used to reduce lane usage on highway work, the installation and removal of temporary, non-temporary or permanent lane, pavement or roadway markings, and the installation and removal of temporary road signs.

TRUCK DRIVER - BUILDING, HEAVY AND HIGHWAY CONSTRUCTION Class 1. Two or three Axle Trucks. A-frame Truck when used for transportation purposes; Air Compressors and Welding Machines, including those pulled by cars, pick-up trucks and tractors; Ambulances; Batch Gate Lockers; Batch Hopperman; Car and Truck Washers; Carry-alls; Fork Lifts and Hoisters; Helpers; Mechanics Helpers and Greasers; Oil Distributors 2-man operation; Pavement Breakers; Pole Trailer, up to 40 feet; Power Mower Tractors; Self-propelled Chip Spreader; Skipman; Slurry Trucks, 2-man operation; Slurry Truck Conveyor Operation, 2 or 3 man; Teamsters; Unskilled Dumpman; and Truck Drivers hauling warning lights, barricades, and portable toilets on the job site.

Class 2. Four axle trucks; Dump Crets and Adgetors under 7 yards; Dumpsters, Track Trucks, Euclids, Hug Bottom Dump Turnapulls or Turntrailers when pulling other than self-loading equipment or similar equipment under 16 cubic yards; Mixer Trucks under 7 yards; Ready-mix Plant Hopper Operator, and Winch Trucks, 2 Axles.

Class 3. Five axle trucks; Dump Crets and Adgetors 7 yards and over; Dumpsters, Track Trucks, Euclids, Hug Bottom Dump Turntrailers or turnapulls when pulling other than self-loading equipment or similar equipment over 16 cubic yards; Explosives and/or Fission Material Trucks; Mixer Trucks 7 yards or over; Mobile Cranes while in transit; Oil Distributors, 1-man operation; Pole Trailer, over 40 feet; Pole and Expandable Trailers hauling material over 50 feet long; Slurry trucks, 1-man operation; Winch trucks, 3 axles or more; Mechanic--Truck Welder and Truck Painter.

Class 4. Six axle trucks; Dual-purpose vehicles, such as mounted crane trucks with hoist and accessories; Foreman; Master Mechanic; Self-loading equipment like P.B. and trucks with scoops on the front.

TERRAZZO FINISHER

The handling of sand, cement, marble chips, and all other materials that may be used by the Mosaic Terrazzo Mechanic, and the mixing, grinding, grouting, cleaning and sealing of all Marble, Mosaic, and Terrazzo work, floors, base, stairs, and wainscoting by

hand or machine, and in addition, assisting and aiding Marble, Masonic, and Terrazzo Mechanics.

Other Classifications of Work:

For definitions of classifications not otherwise set out, the Department generally has on file such definitions which are available. If a task to be performed is not subject to one of the classifications of pay set out, the Department will upon being contacted state which neighboring county has such a classification and provide such rate, such rate being deemed to exist by reference in this document. If no neighboring county rate applies to the task, the Department shall undertake a special determination, such special determination being then deemed to have existed under this determination. If a project requires these, or any classification not listed, please contact IDOL at 217-782-1710 for wage rates or clarifications.

LANDSCAPING

Landscaping work falls under the existing classifications for laborer, operating engineer and truck driver. The work performed by landscape plantsman and landscape laborer is covered by the existing classification of laborer. The work performed by landscape operators (regardless of equipment used or its size) is covered by the classifications of operating engineer. The work performed by landscape truck drivers (regardless of size of truck driven) is covered by the classifications of truck driver.

MATERIAL TESTER & MATERIAL TESTER/INSPECTOR I AND II

Notwithstanding the difference in the classification title, the classification entitled "Material Tester I" involves the same job duties as the classification entitled "Material Tester/Inspector I". Likewise, the classification entitled "Material Tester II" involves the same job duties as the classification entitled "Material Tester/Inspector II".